

QUADRILATÈRE SAINT-LAURENT

PRÉSENTÉ À L'OFFICE DE CONSULTATION PUBLIQUE DE MONTRÉAL, LE 26 MAI, 2009



Rue Sainte-Catherine

PAUL
ANDREU
ARCHITECTE - CONSEIL

ÆDIFICA +
GILLES HUOT
ARCHITECTES

SOCIÉTÉ DE
DÉVELOPPEMENT • **ANGUS**



PHOTO AÉRIENNE

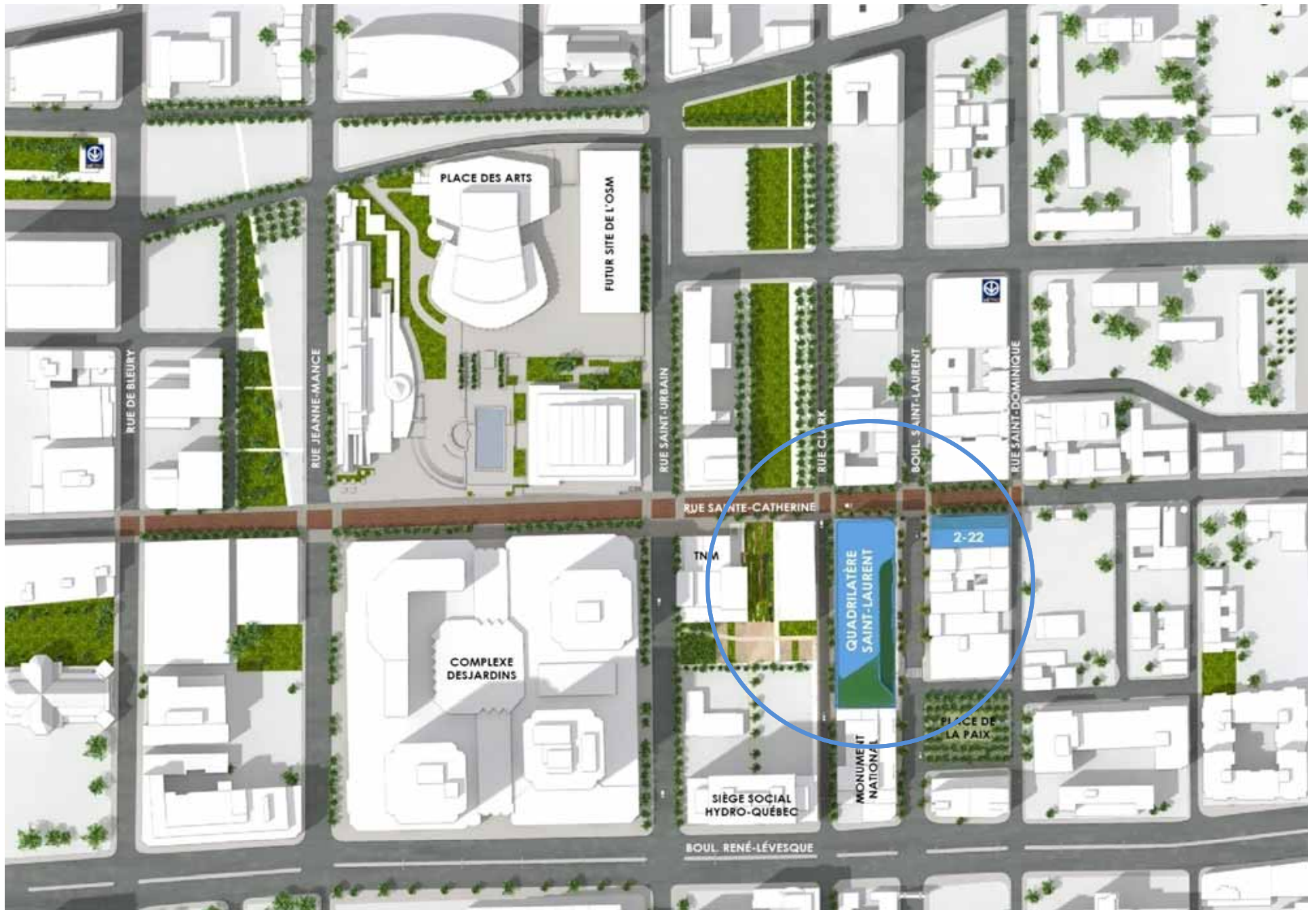

PLAN DE SITUATION

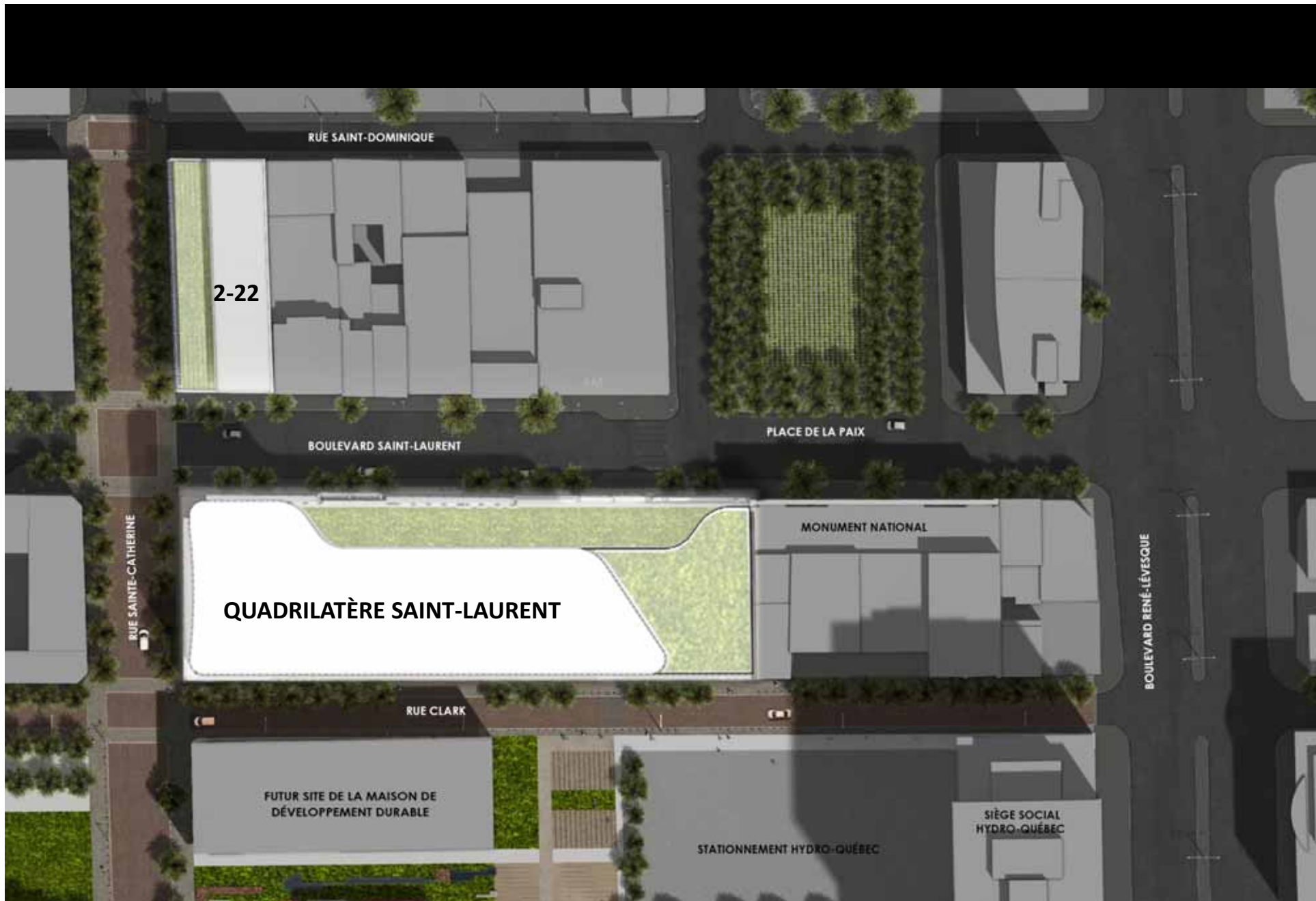

PLAN D'IMPLANTATION

Concept préliminaire mars

65 m
15 étages

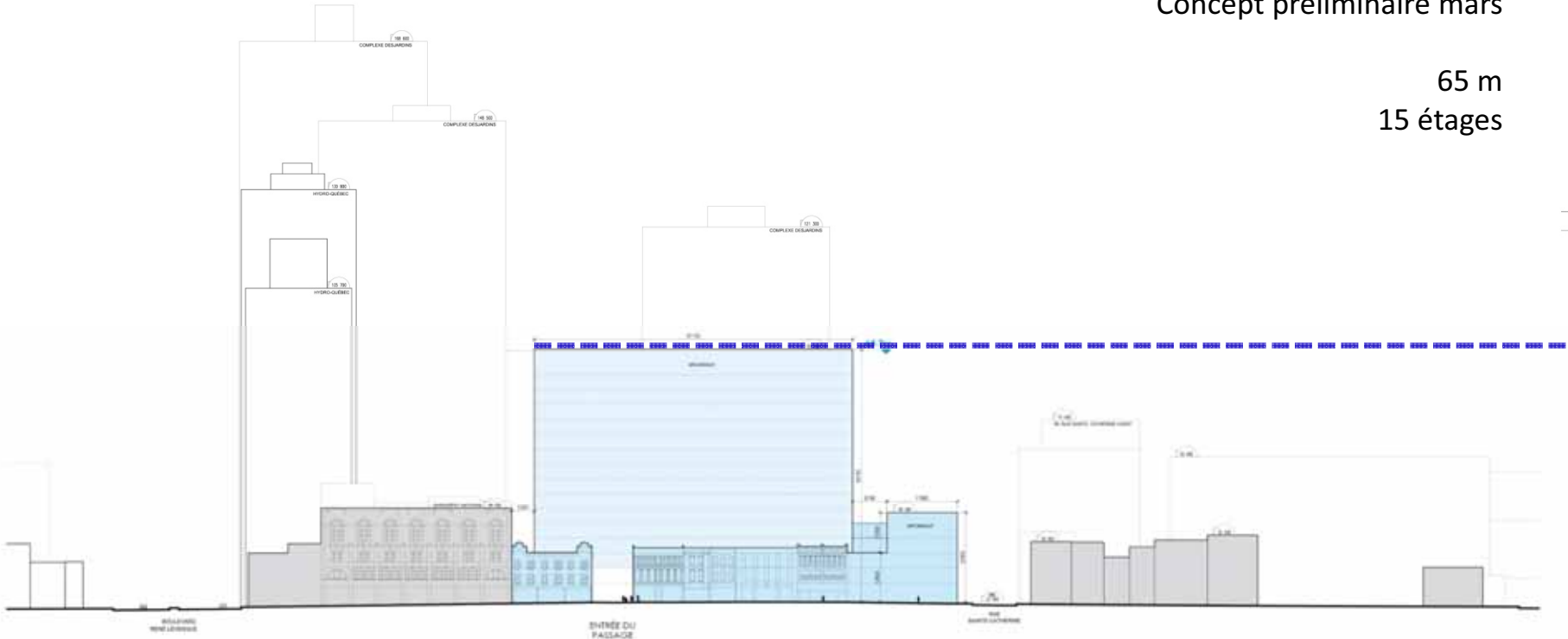

Concept revise mai

48 m
12 étages

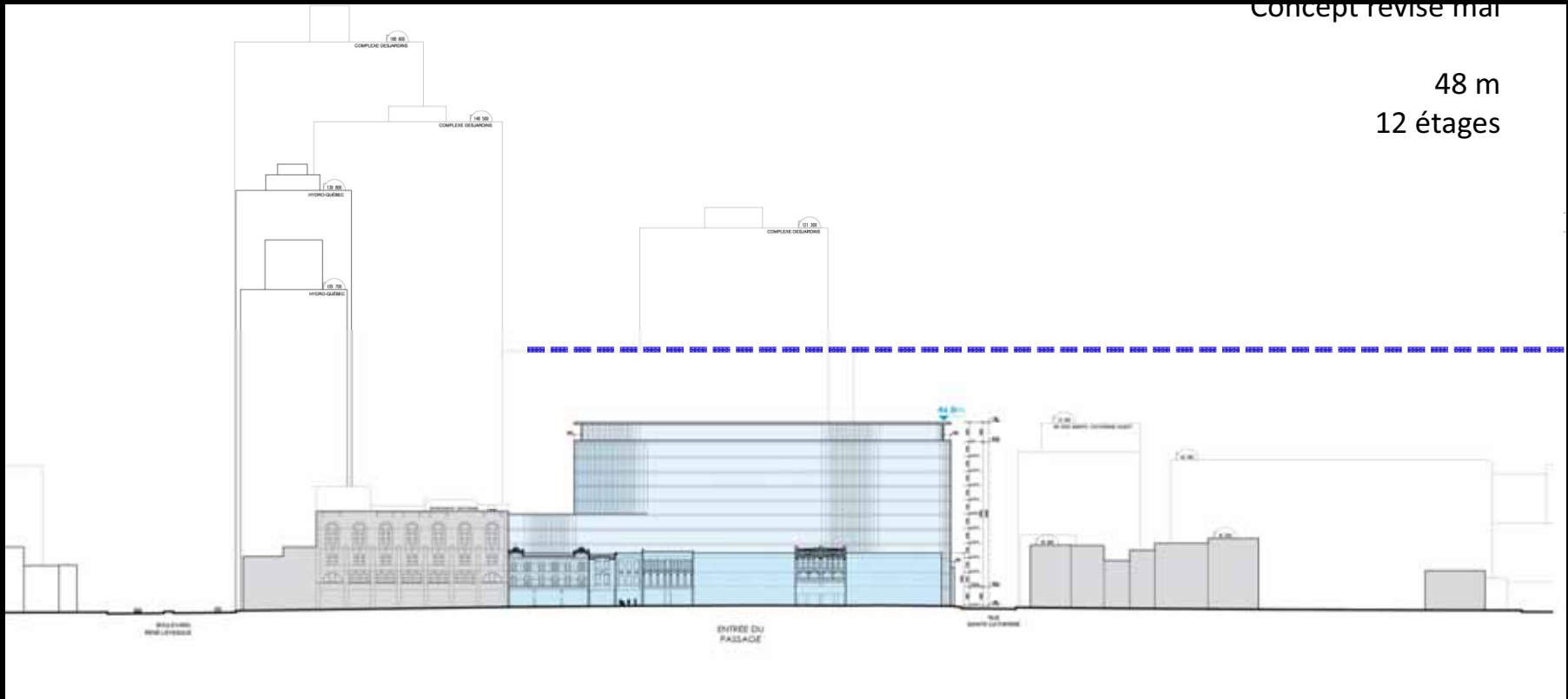

Concept préliminaire mars

7.5 m

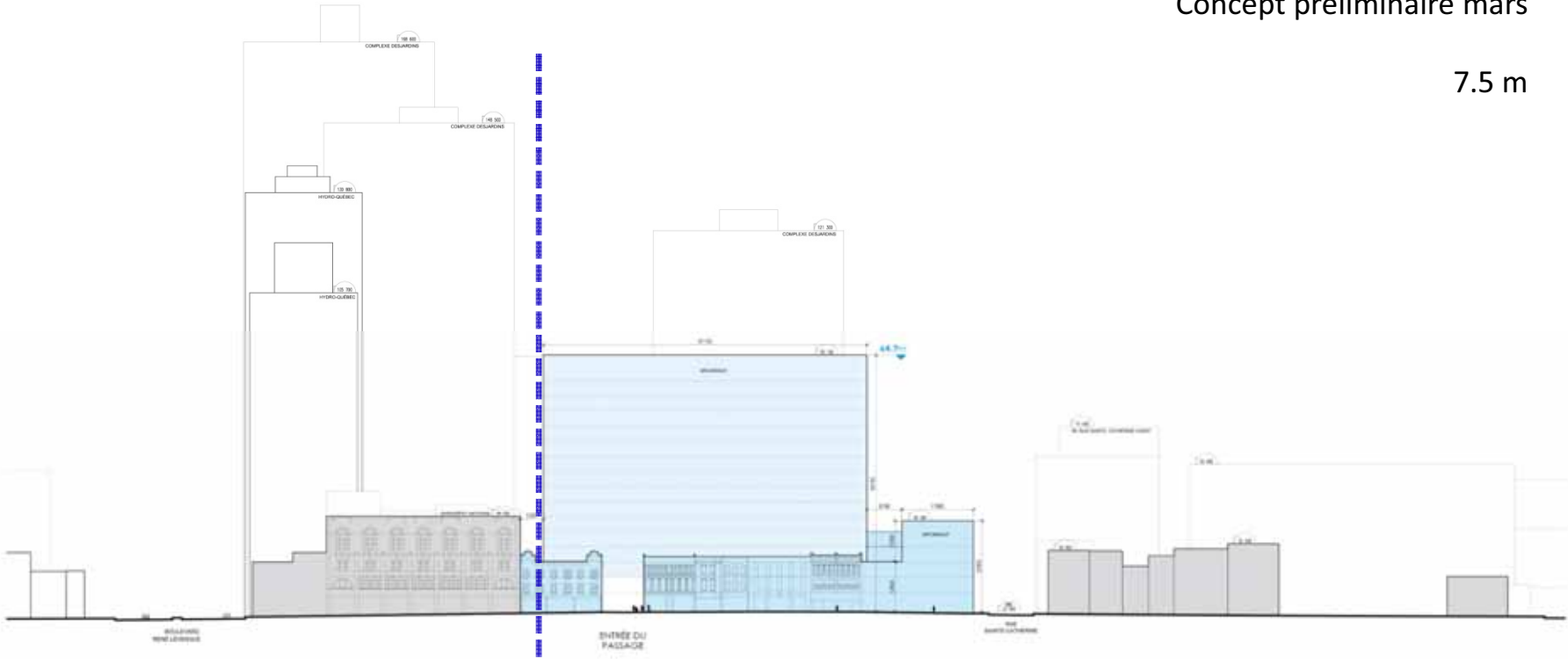

Concept revise ma

16.7 m

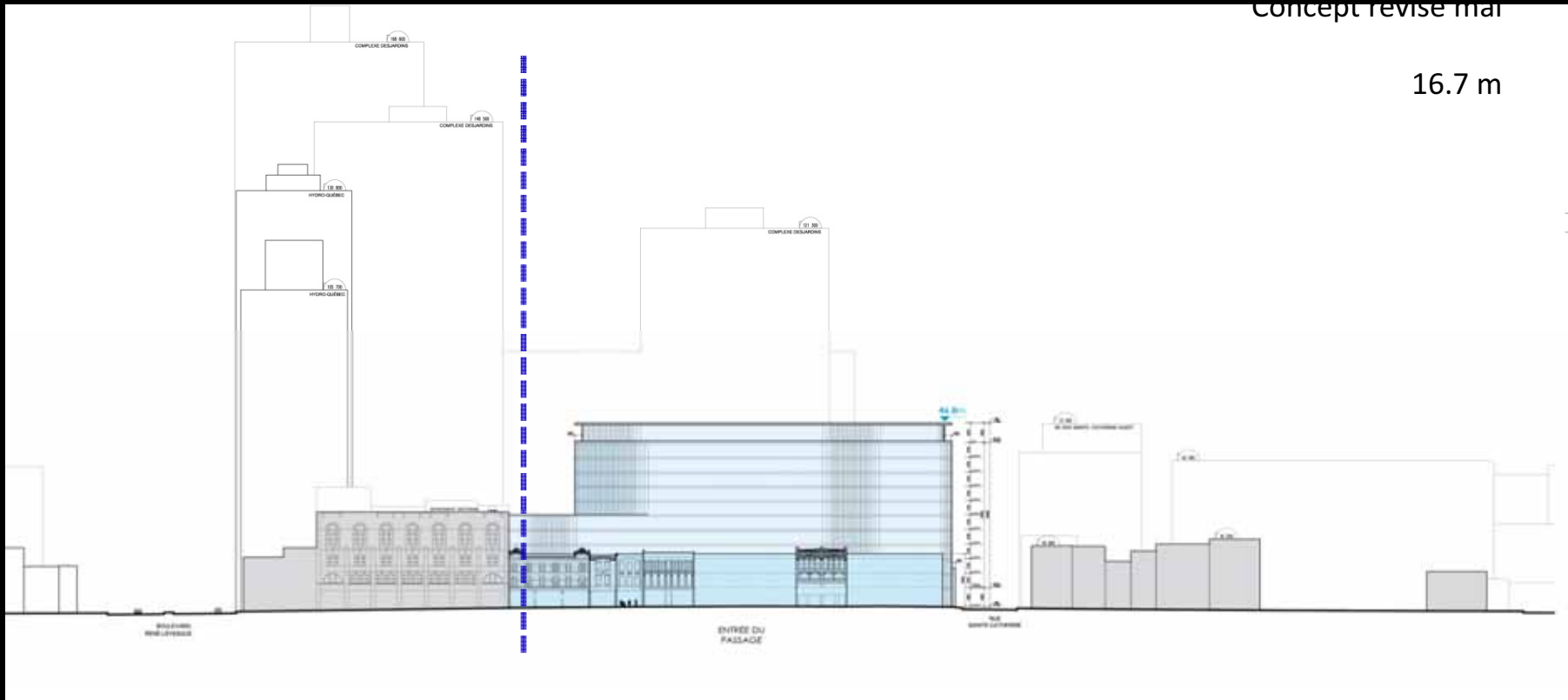

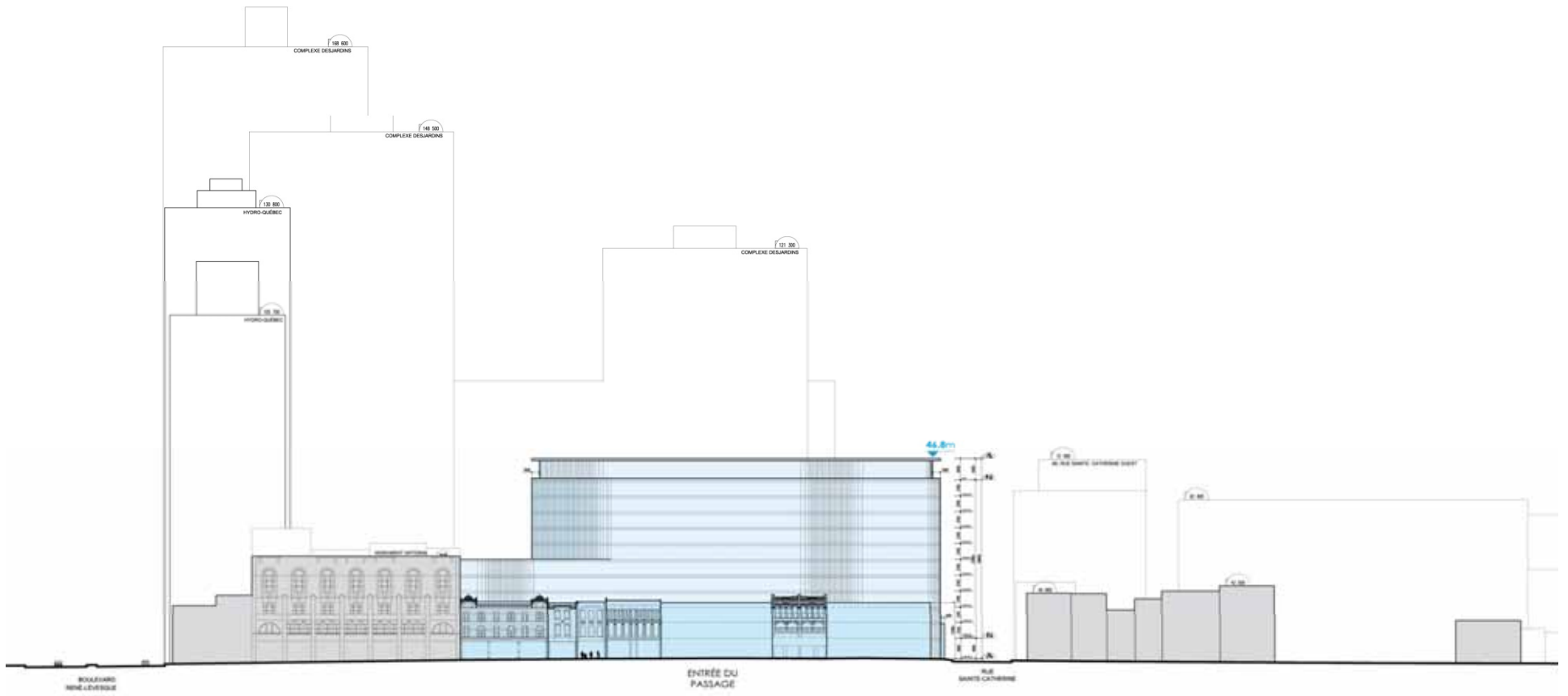

GABARIT / BOULEVARD SAINT-LAURENT

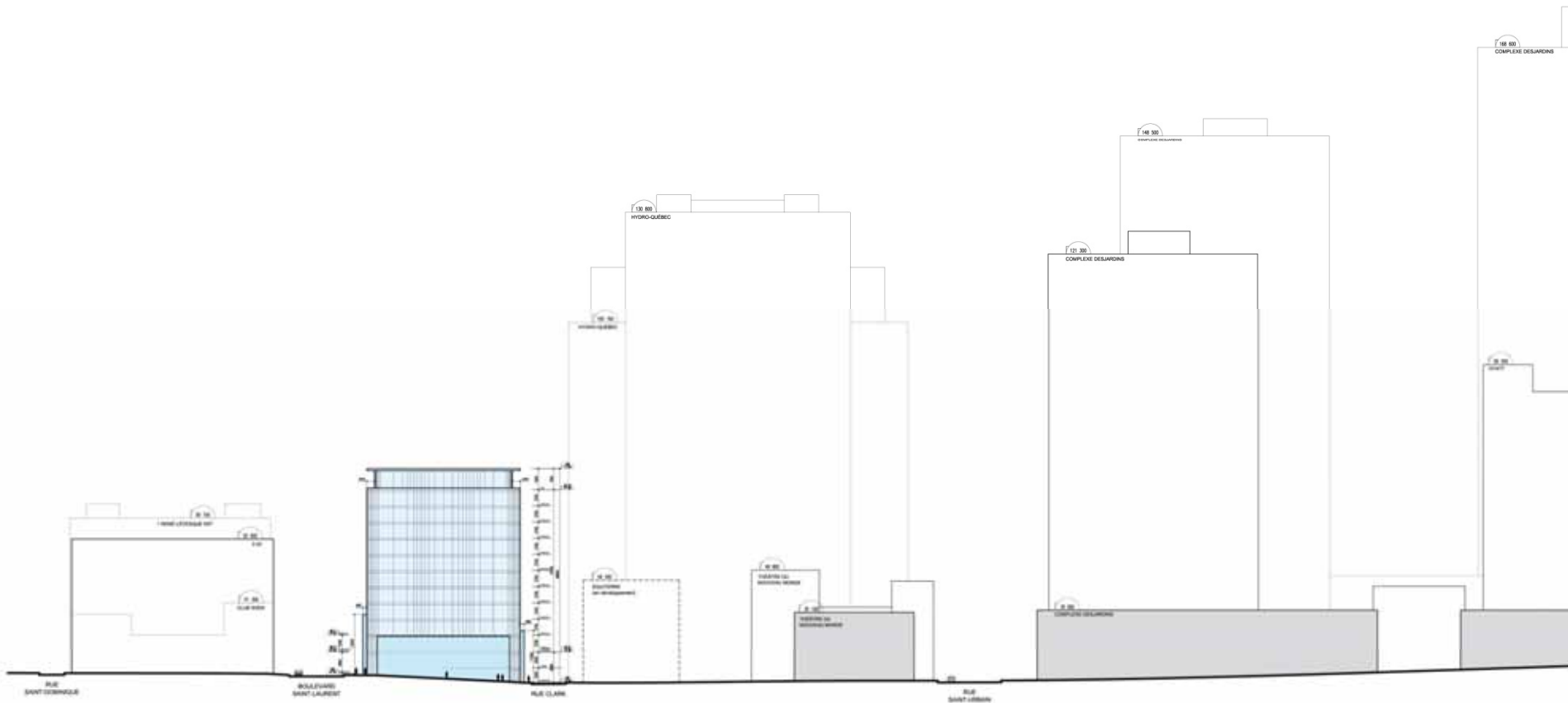

GABARIT / RUE SAINTE-CATHERINE

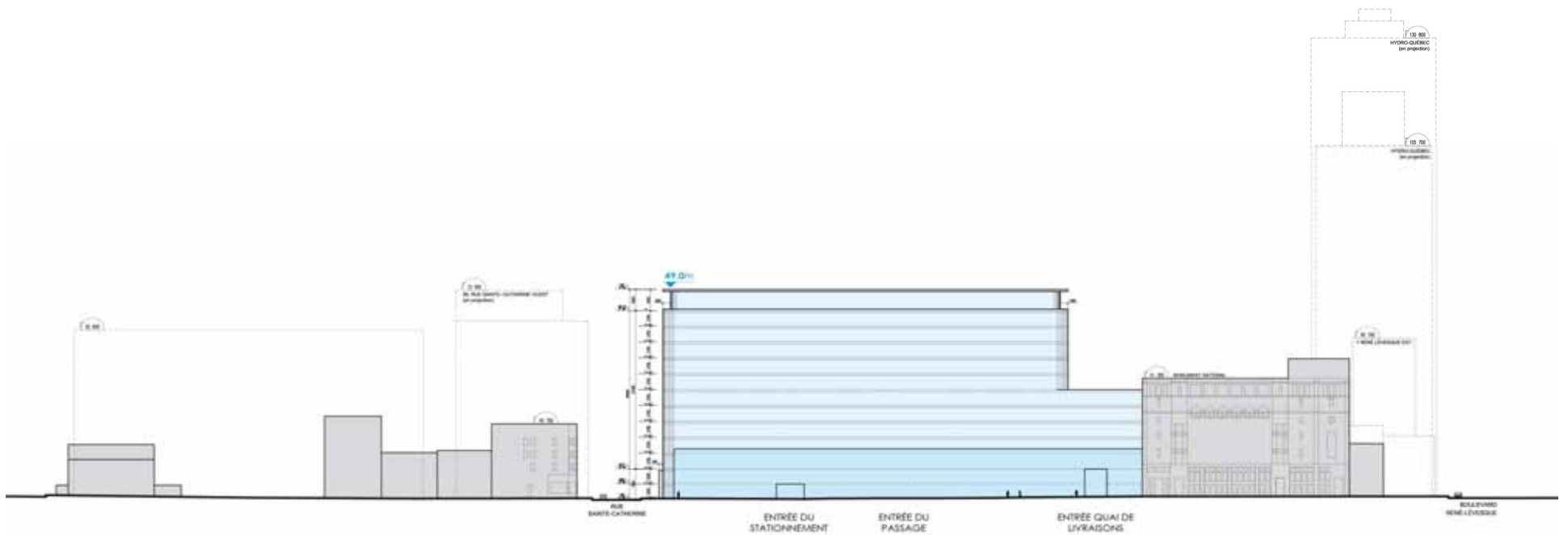

GABARIT / RUE CLARK



ÉLÉVATION RUE SAINTE-CATHERINE



ÉLÉVATION RUE SAINTE-CATHERINE



ÉLÉVATION RUE CLARK



ÉLÉVATION BOULEVARD SAINT-LAURENT



VUE DEPUIS PLACE DE LA PAIX



VUE AXONOMÉTRIE



VUE ANGLE SAINTE-CATHERINE ET CLARK



VUE ANGLE SAINT-LAURENT ET SAINTE-CATHERINE



VUE ANGLE SAINT-LAURENT ET SAINTE-CATHERINE



VUE ANGLE SAINT-LAURENT ET SAINTE-CATHERINE

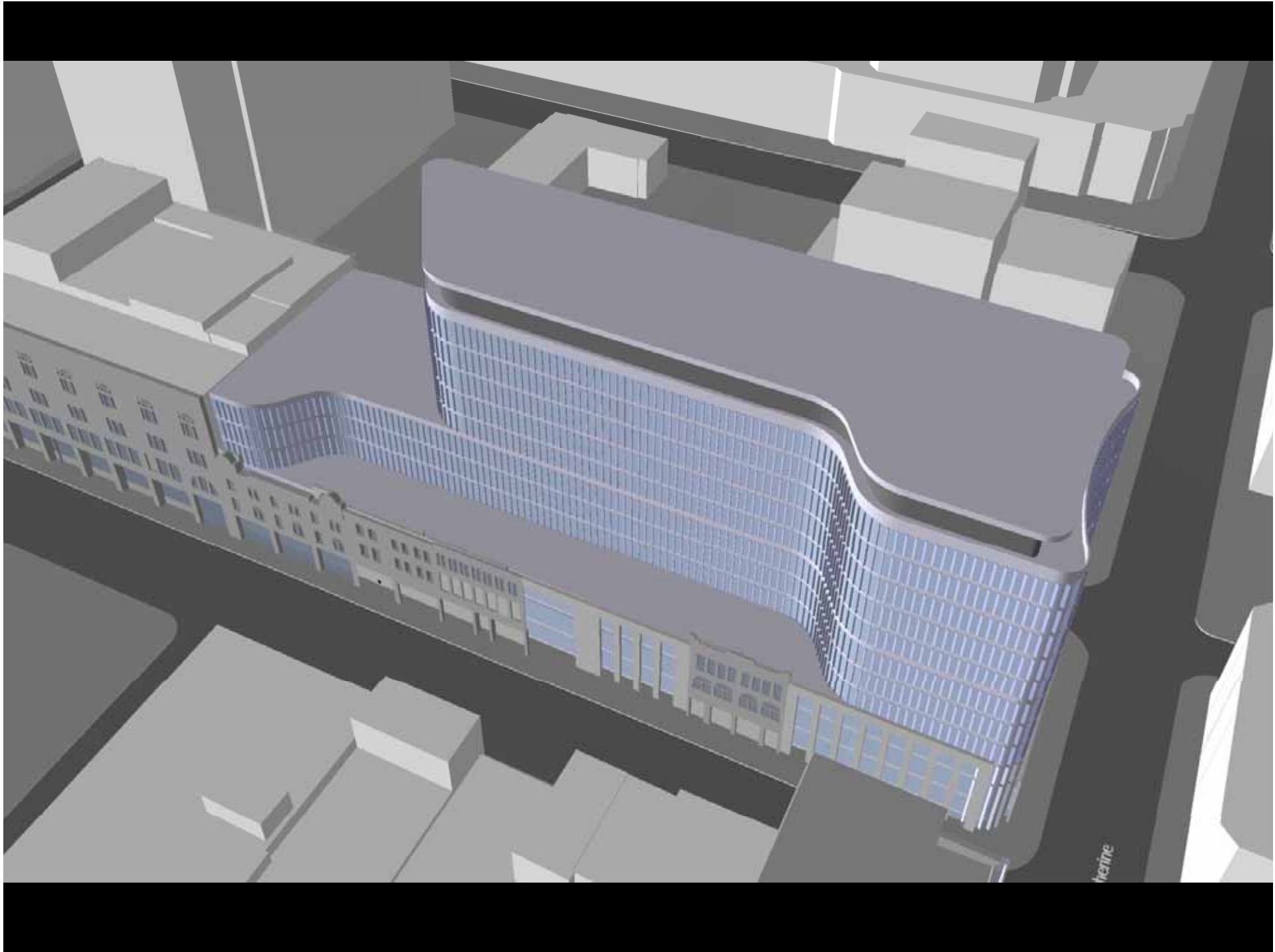

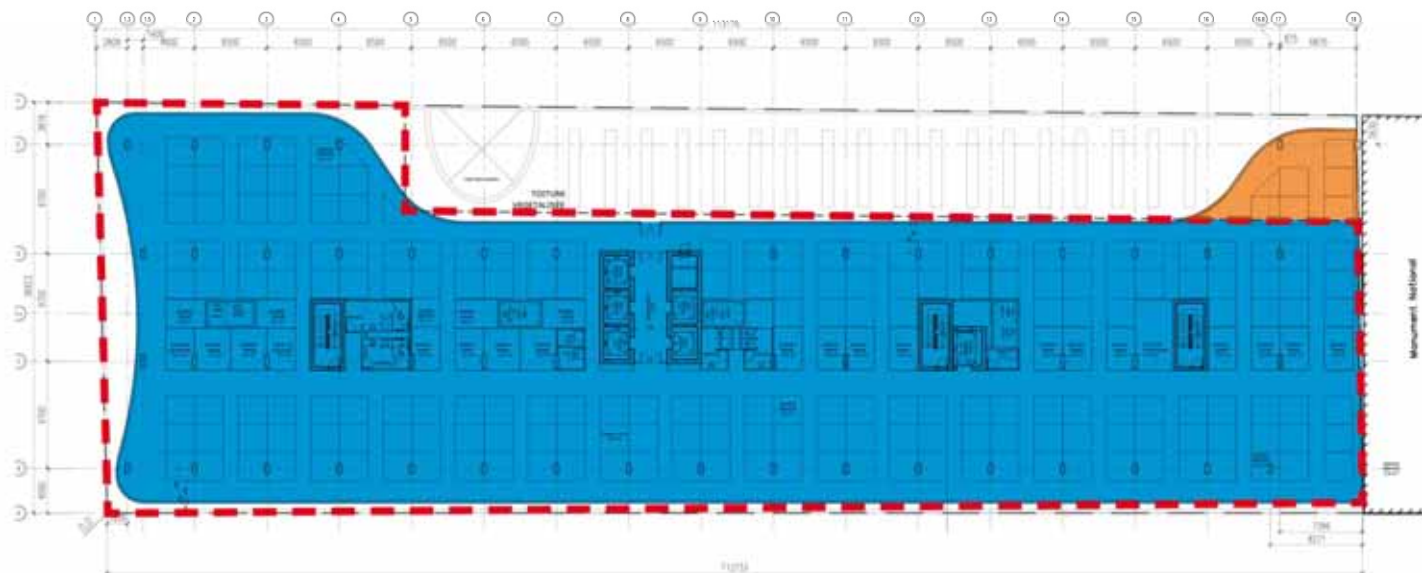

3288 M2

86 M2

3113 M2

SUPERFICIES DE RÈGLEMENTATION



PLAN REZ-DE-CHAUSSÉE



PLAN REZ-DE-CHAUSSÉE



PLAN REZ-DE-CHAUSSÉE



PLAN REZ-DE-CHAUSSÉE



PLAN REZ-DE-CHAUSSÉE



PLAN REZ-DE-CHAUSSÉE



PLAN REZ-DE-CHAUSSÉE



PLAN REZ-DE-CHAUSSÉE

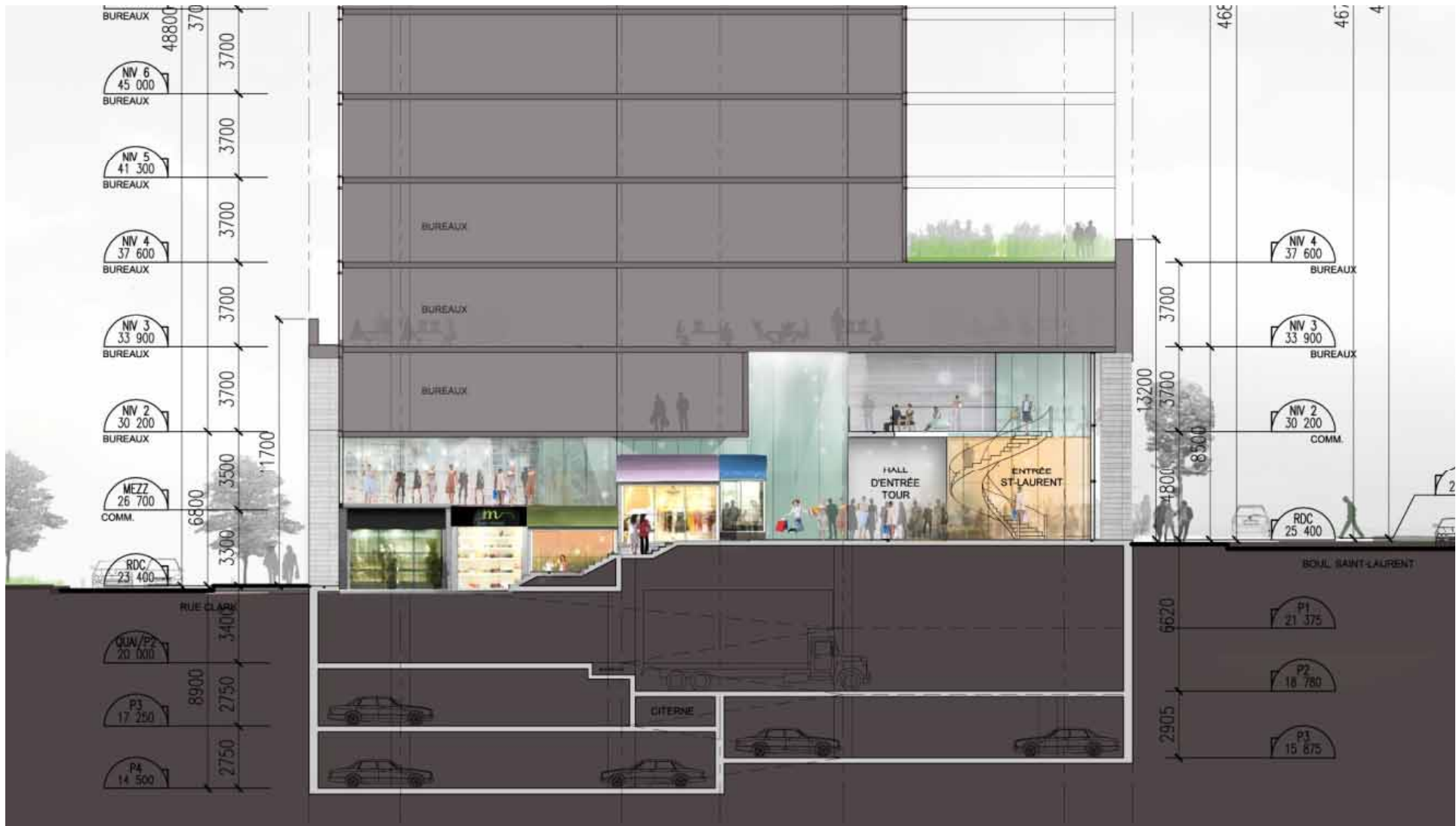

ESPACE HQ

PLACE DE LA PAIX

COUPE TRANSVERSALE



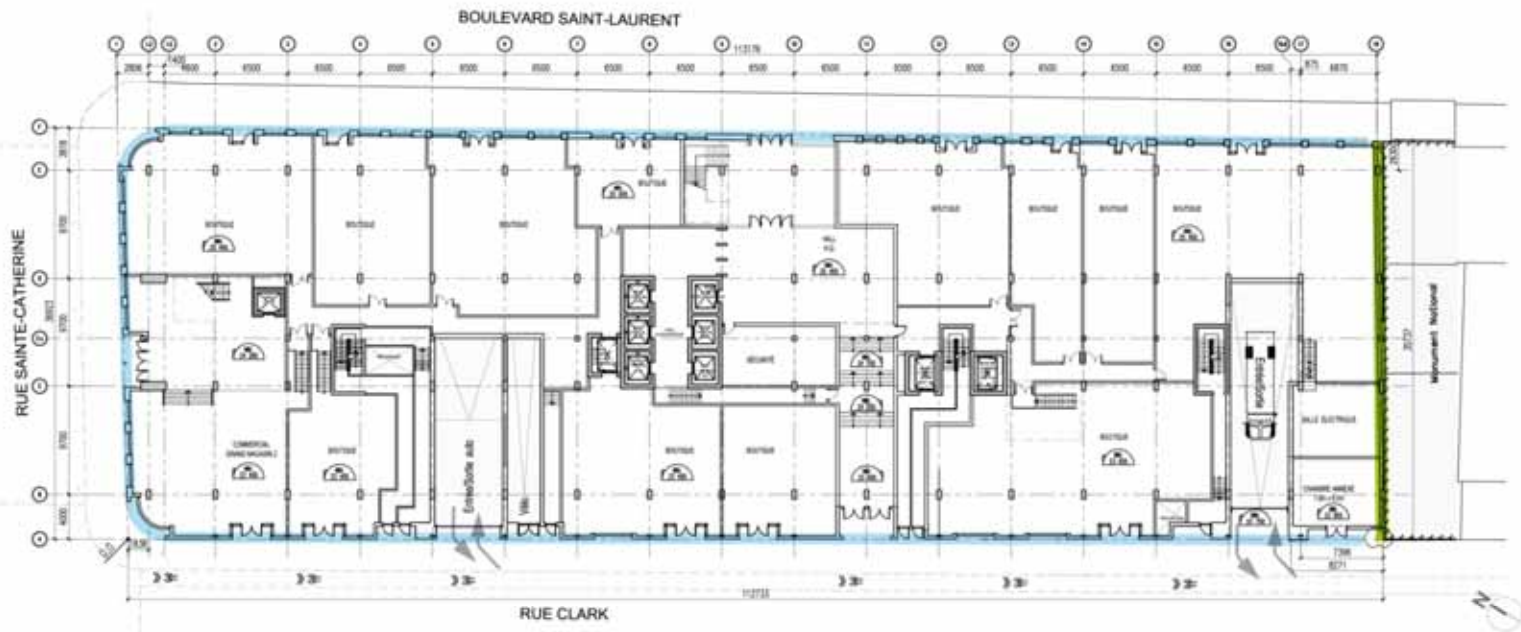

MUR MITOYEN
PÉRIMÈTRE

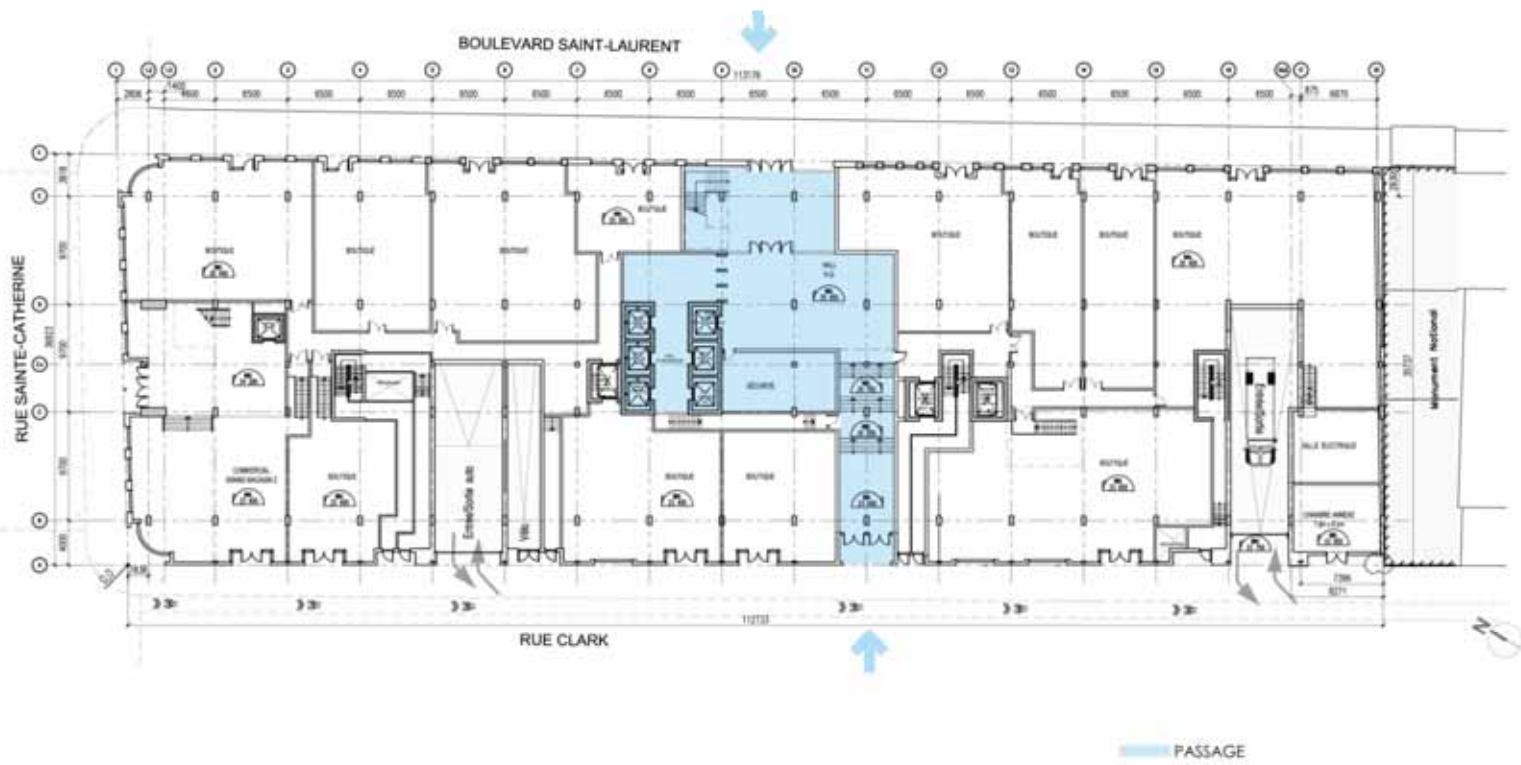

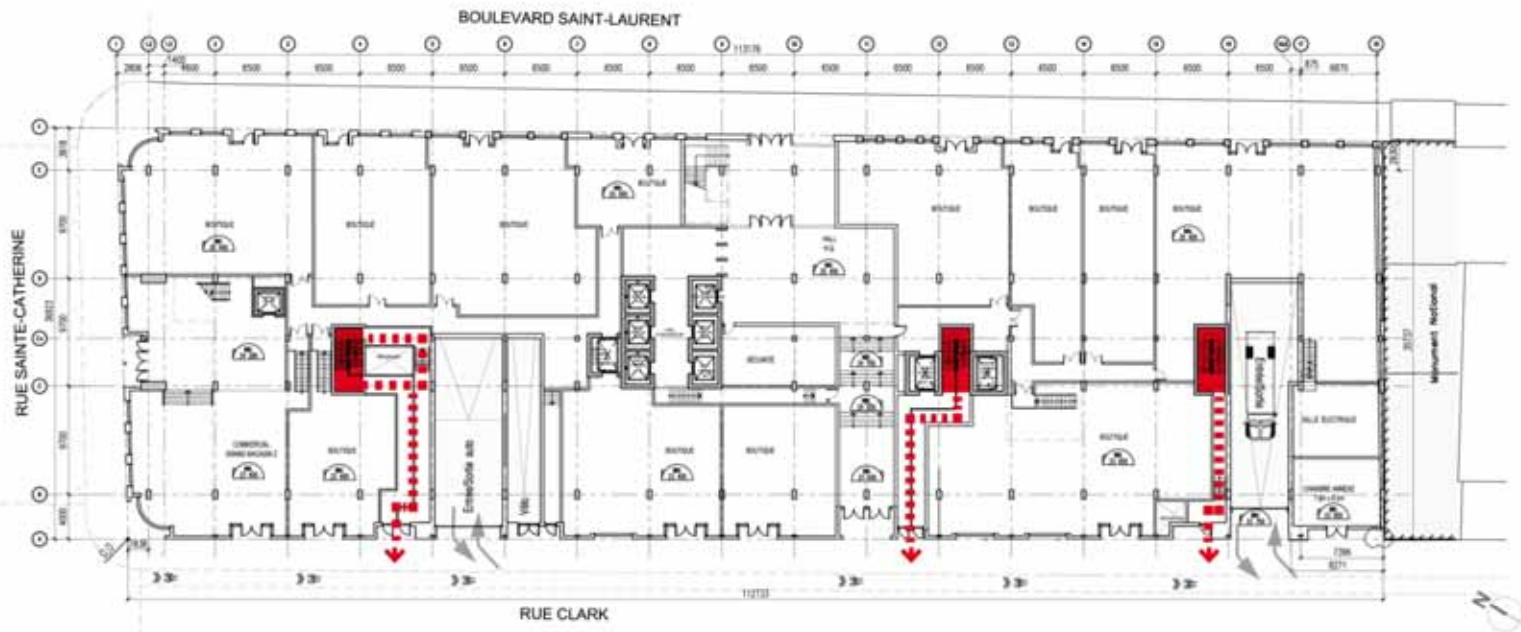

ISSUES



■ FAÇADES EXISTANTES
■ FAÇADES NOUVELLES









AIRE OUVERTE



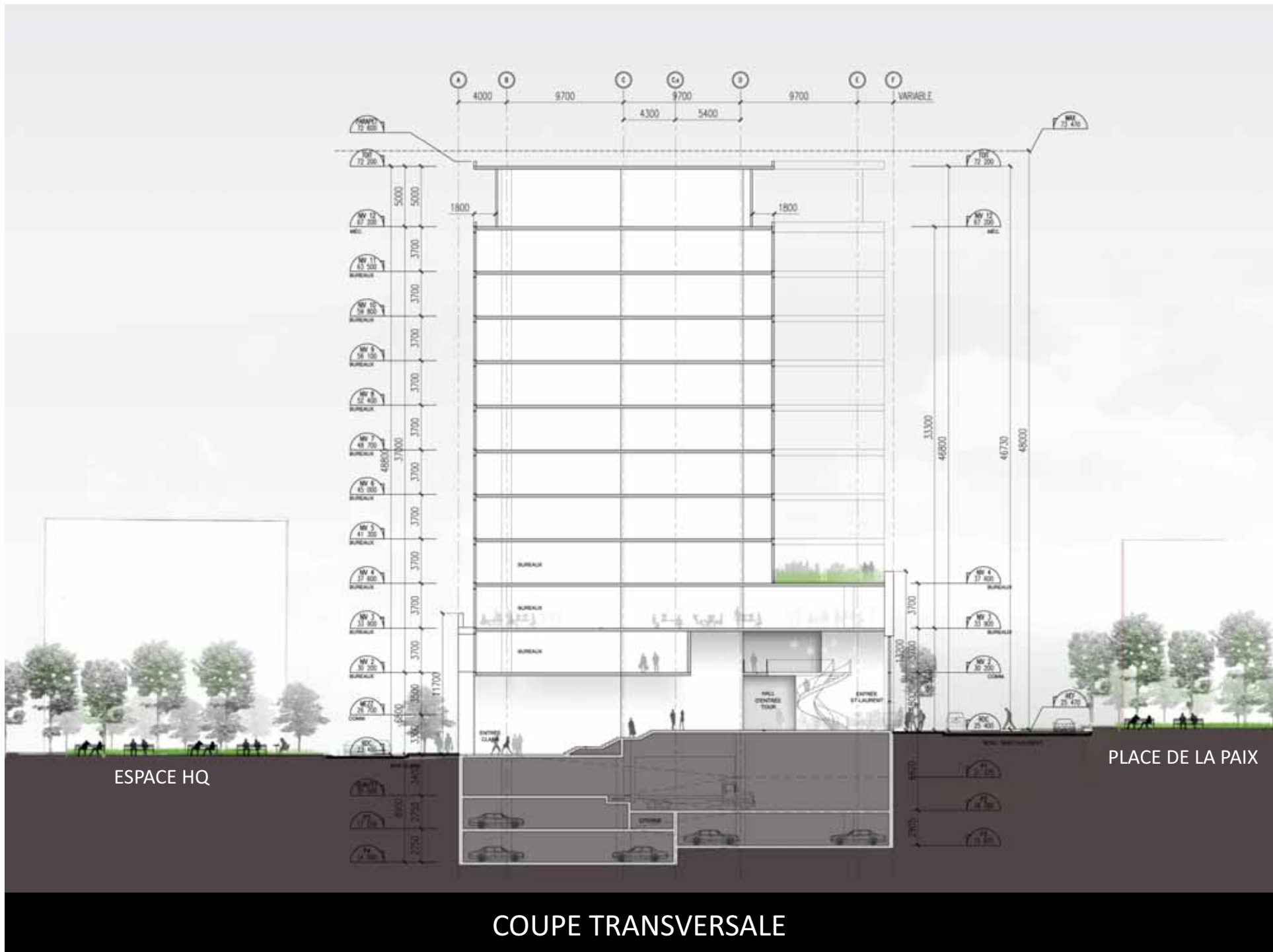



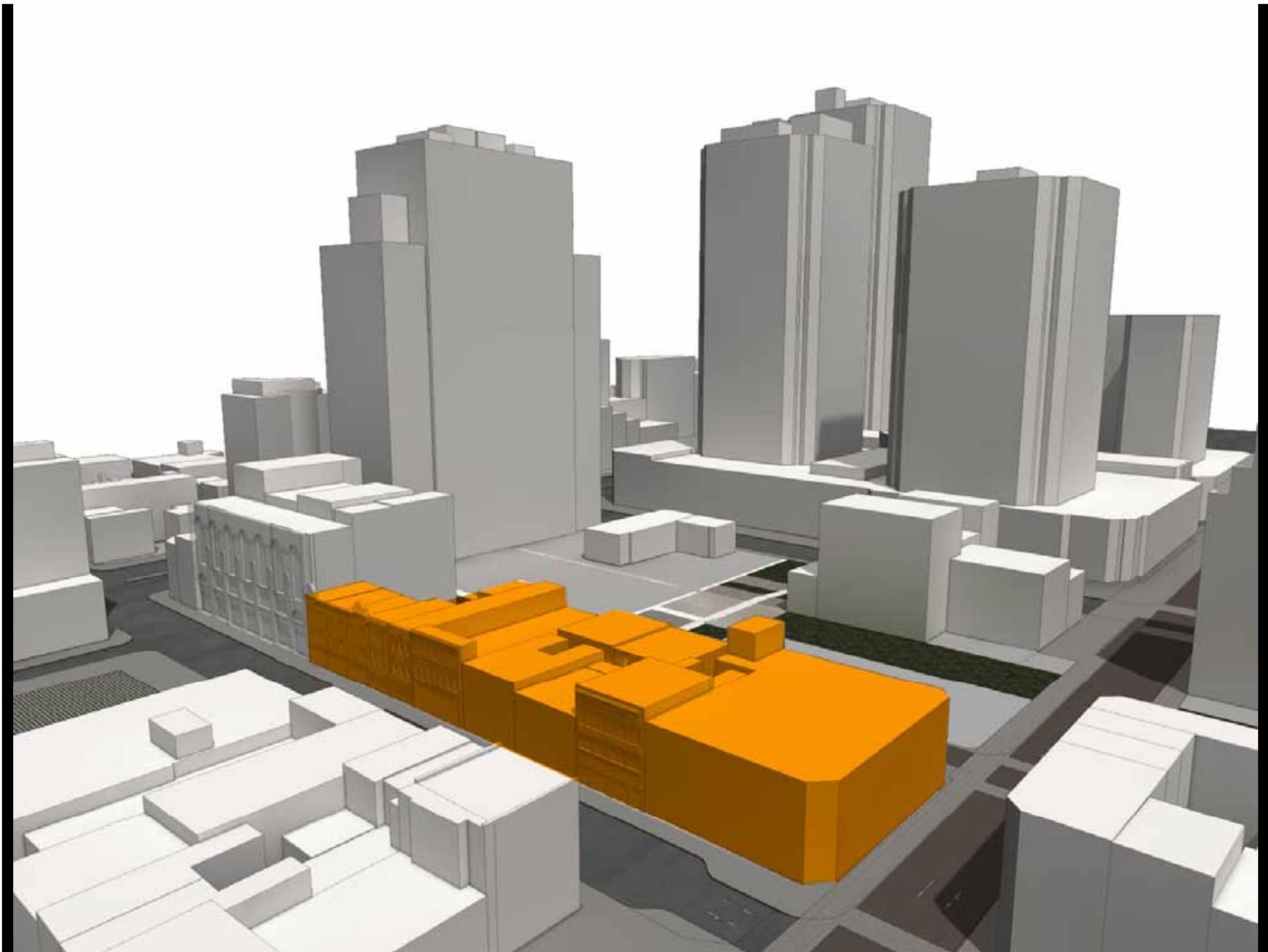

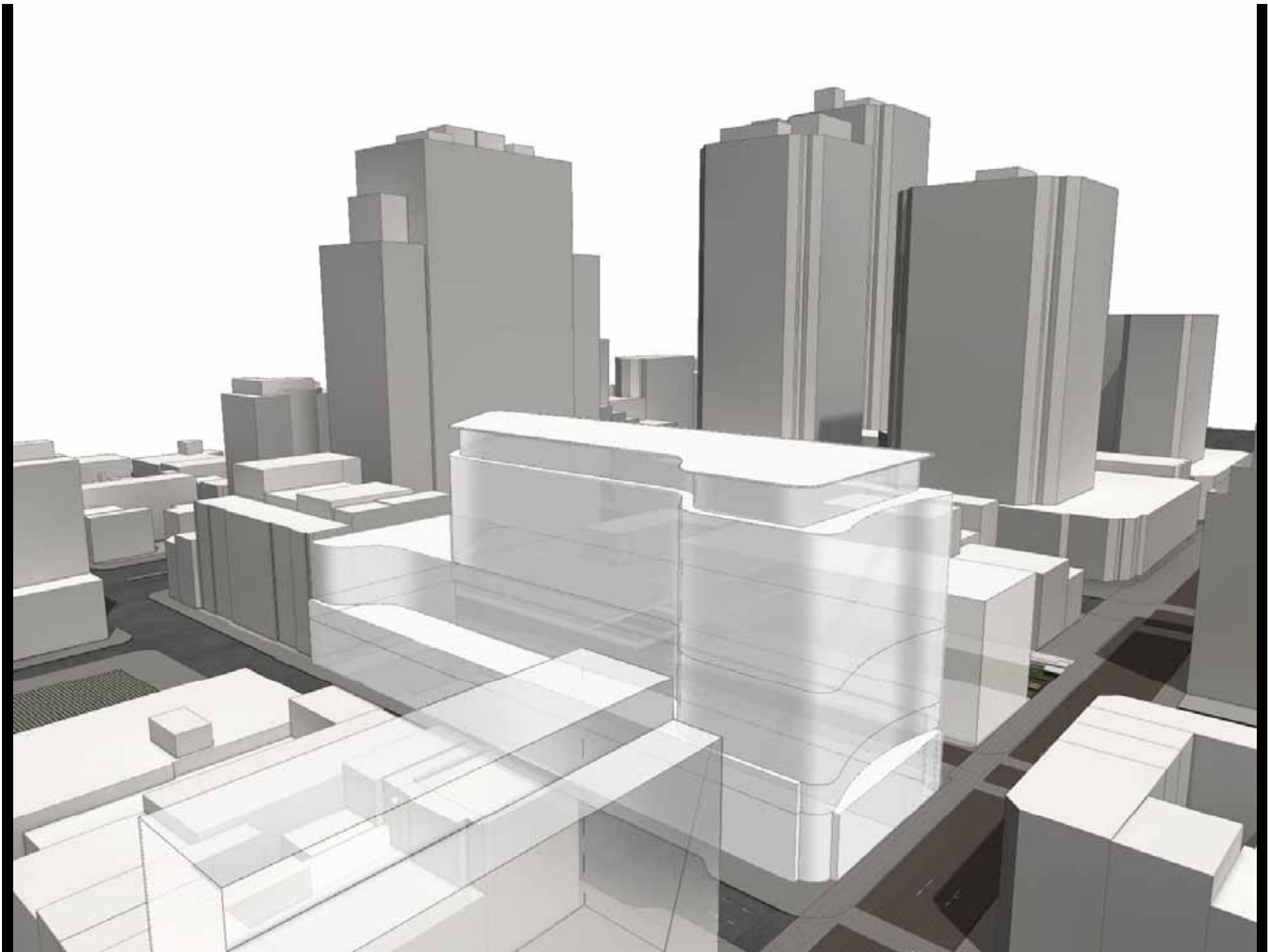

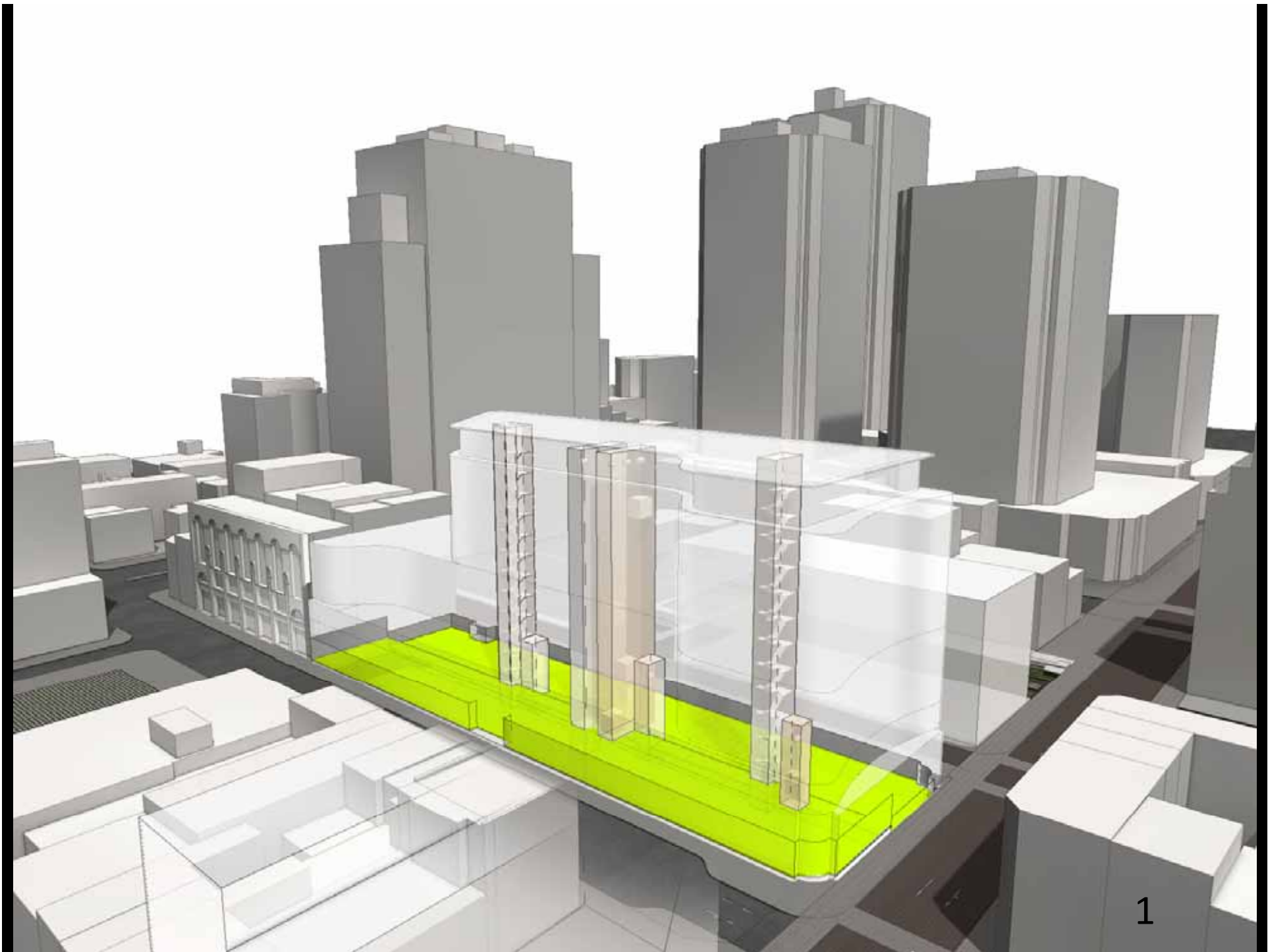

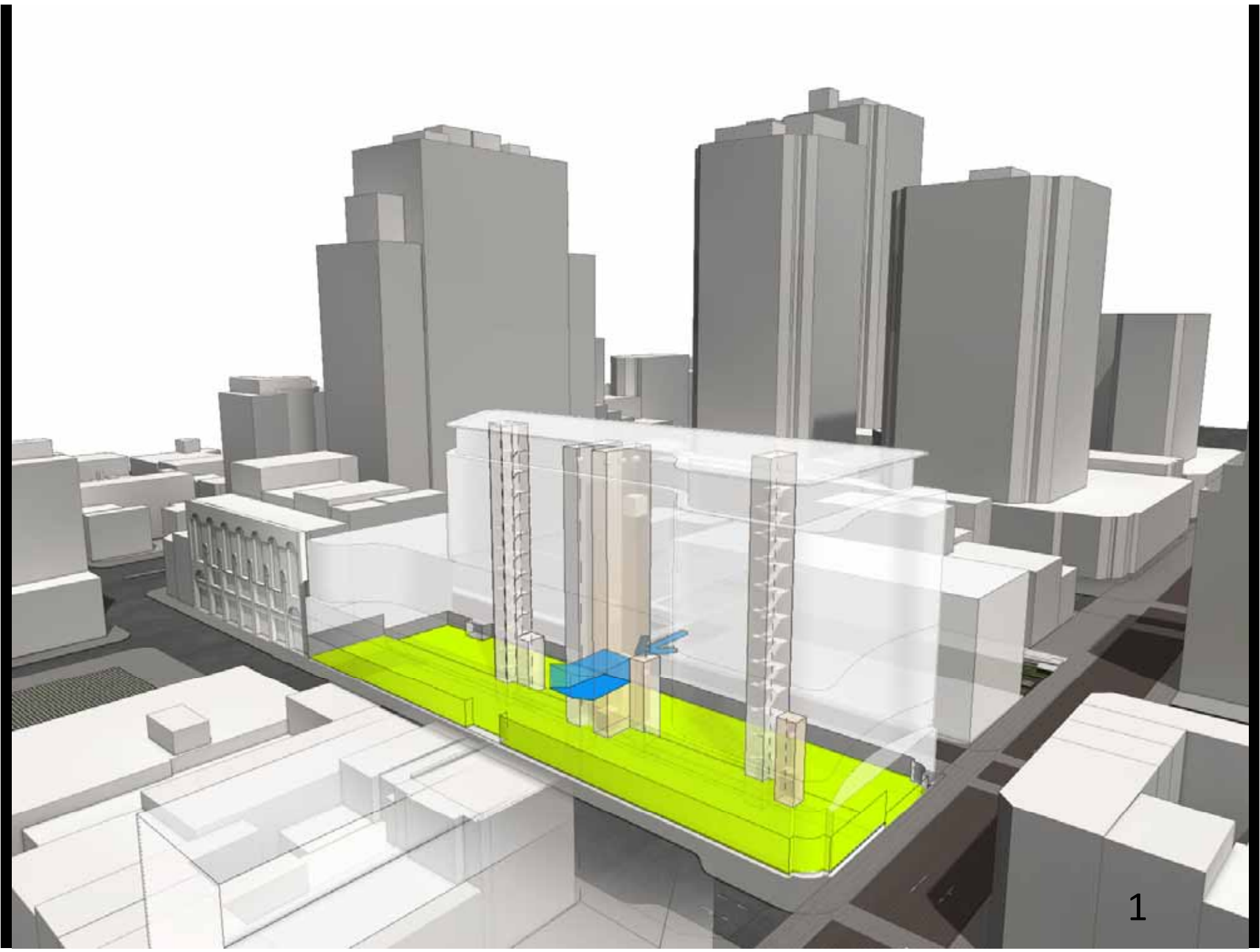

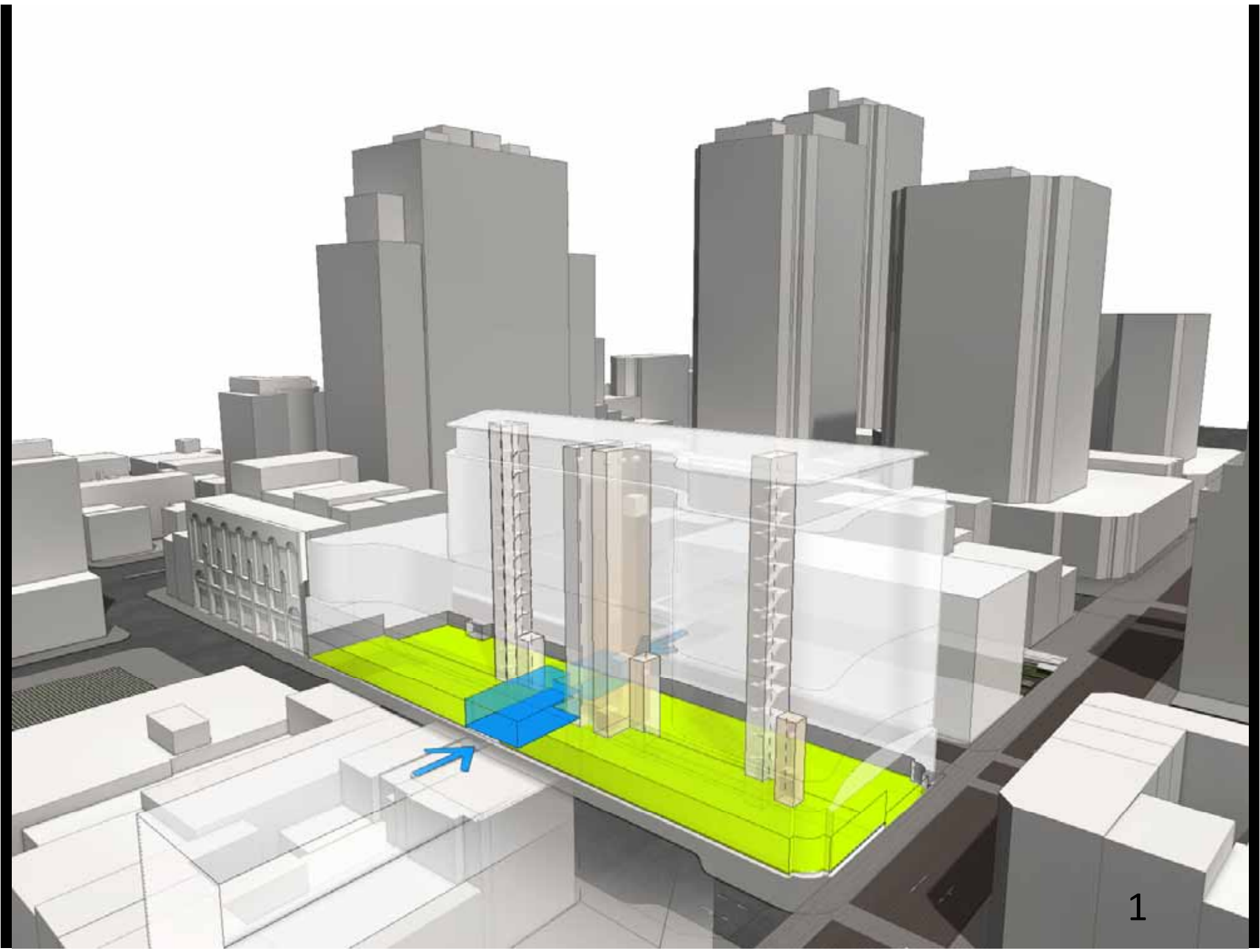

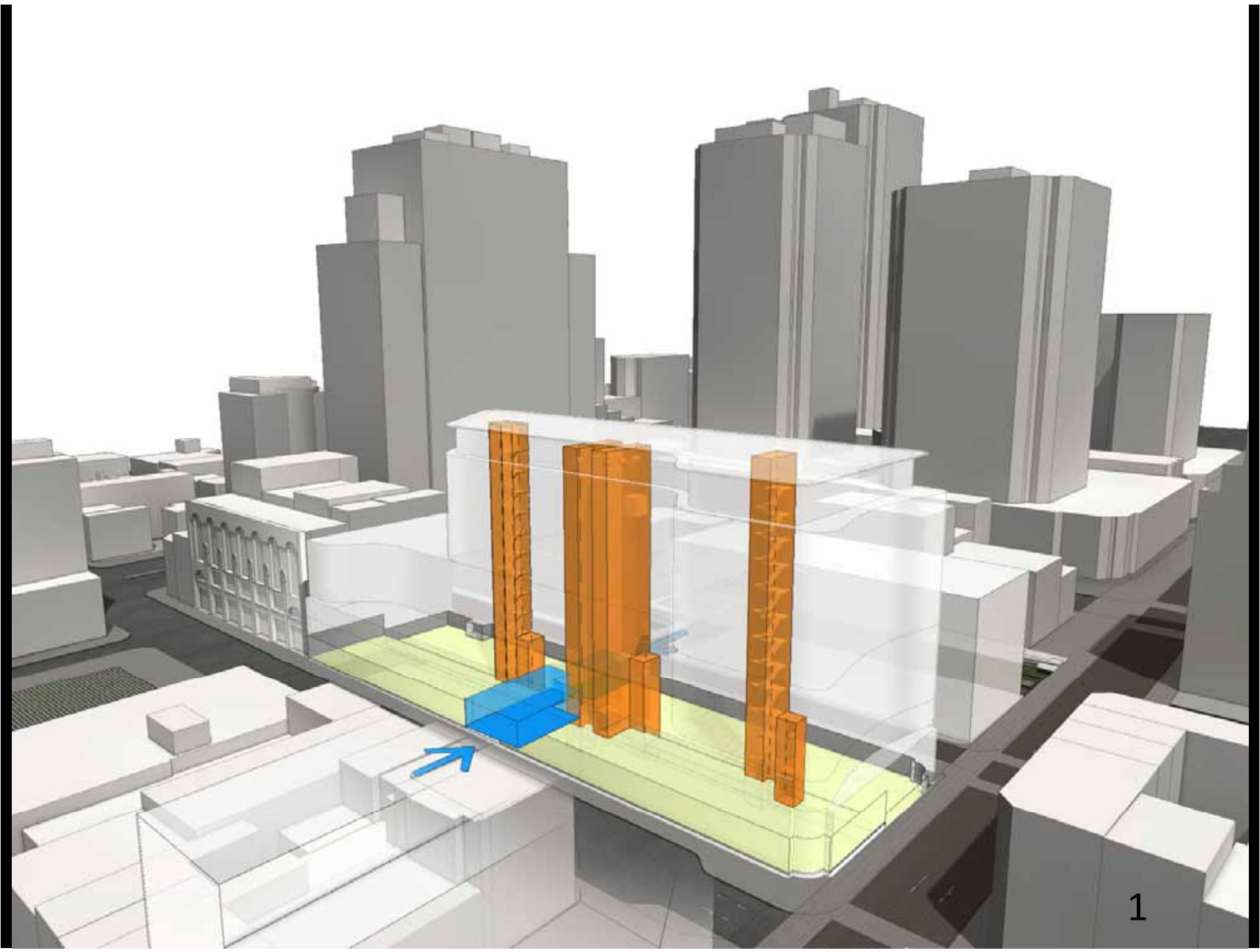





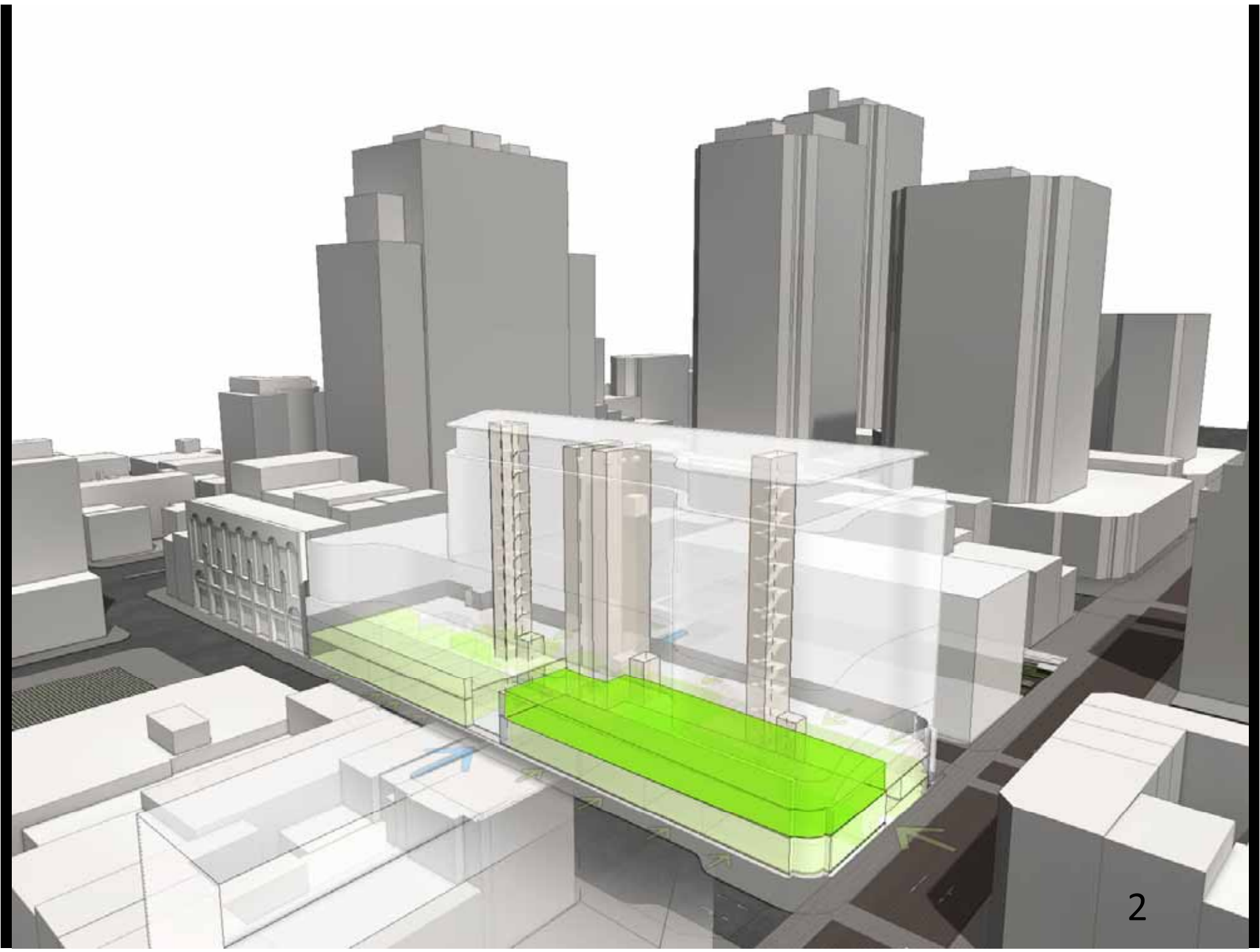

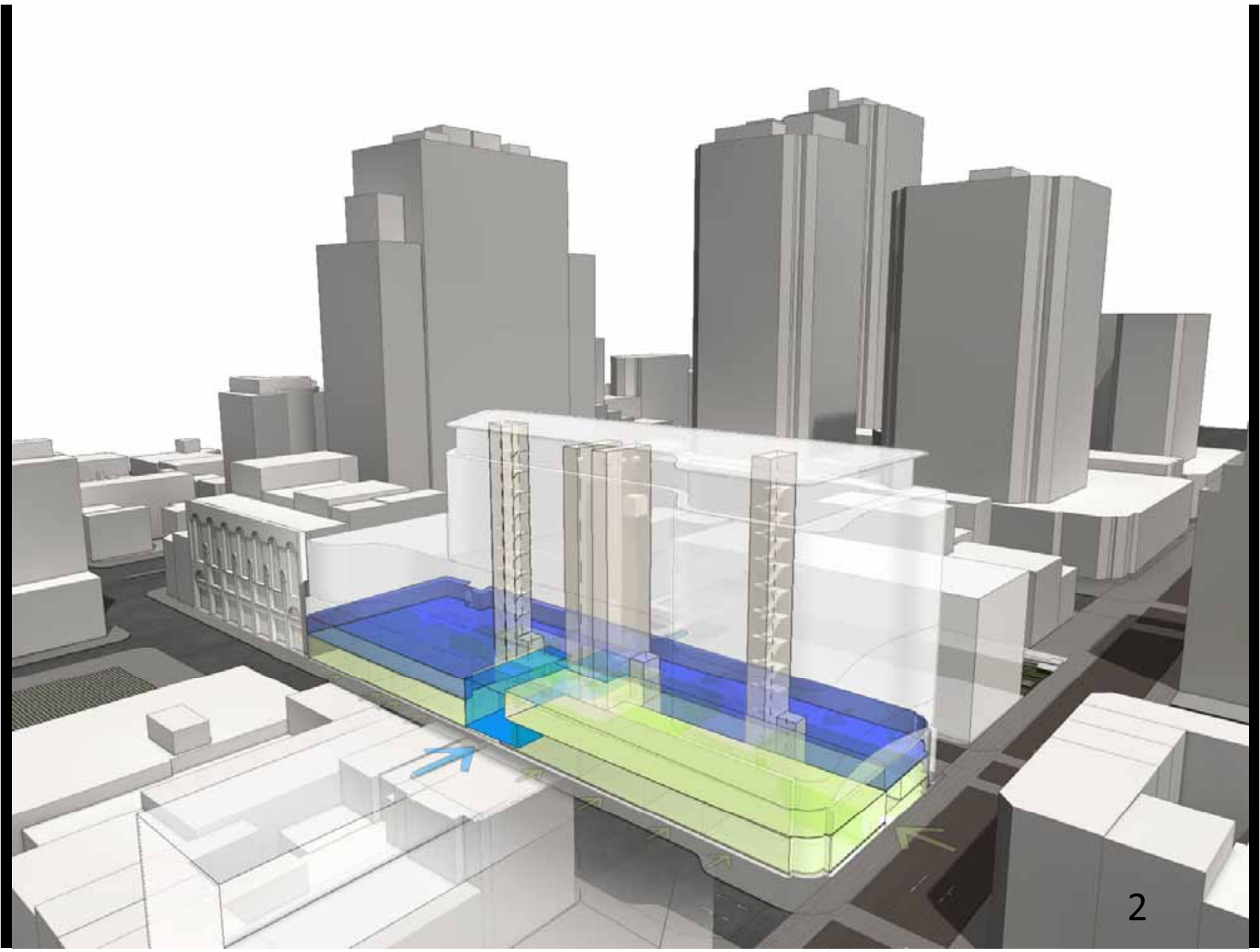

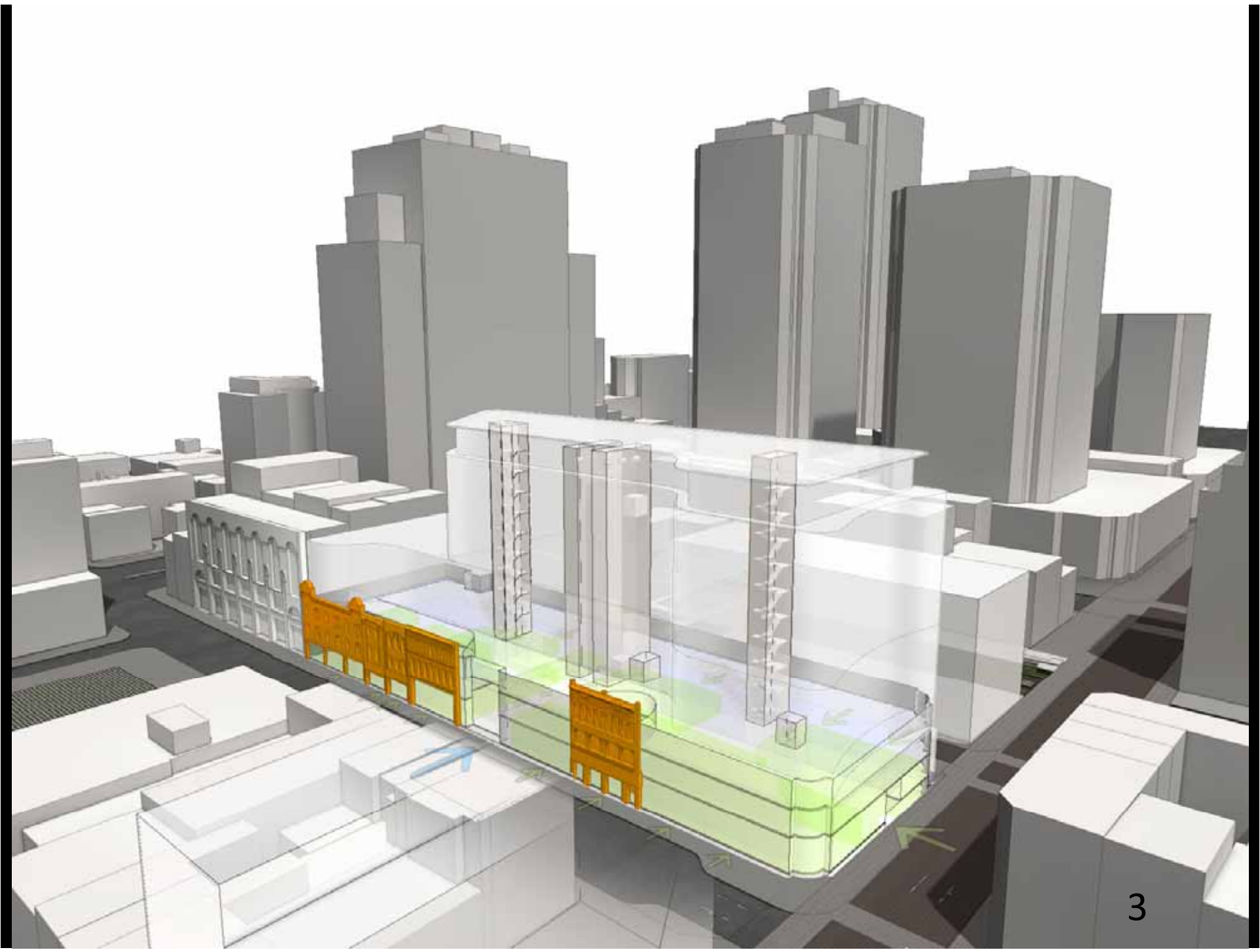



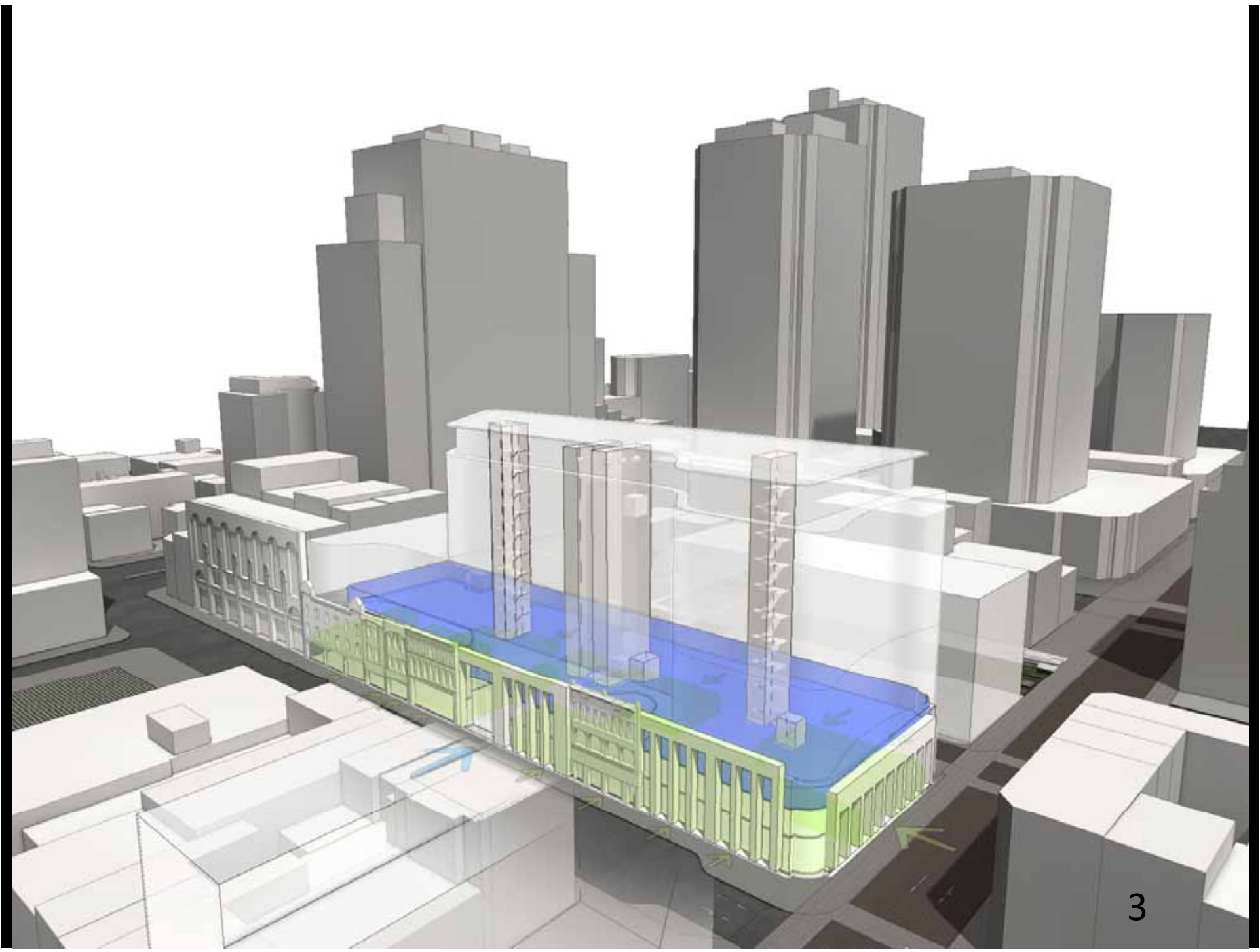



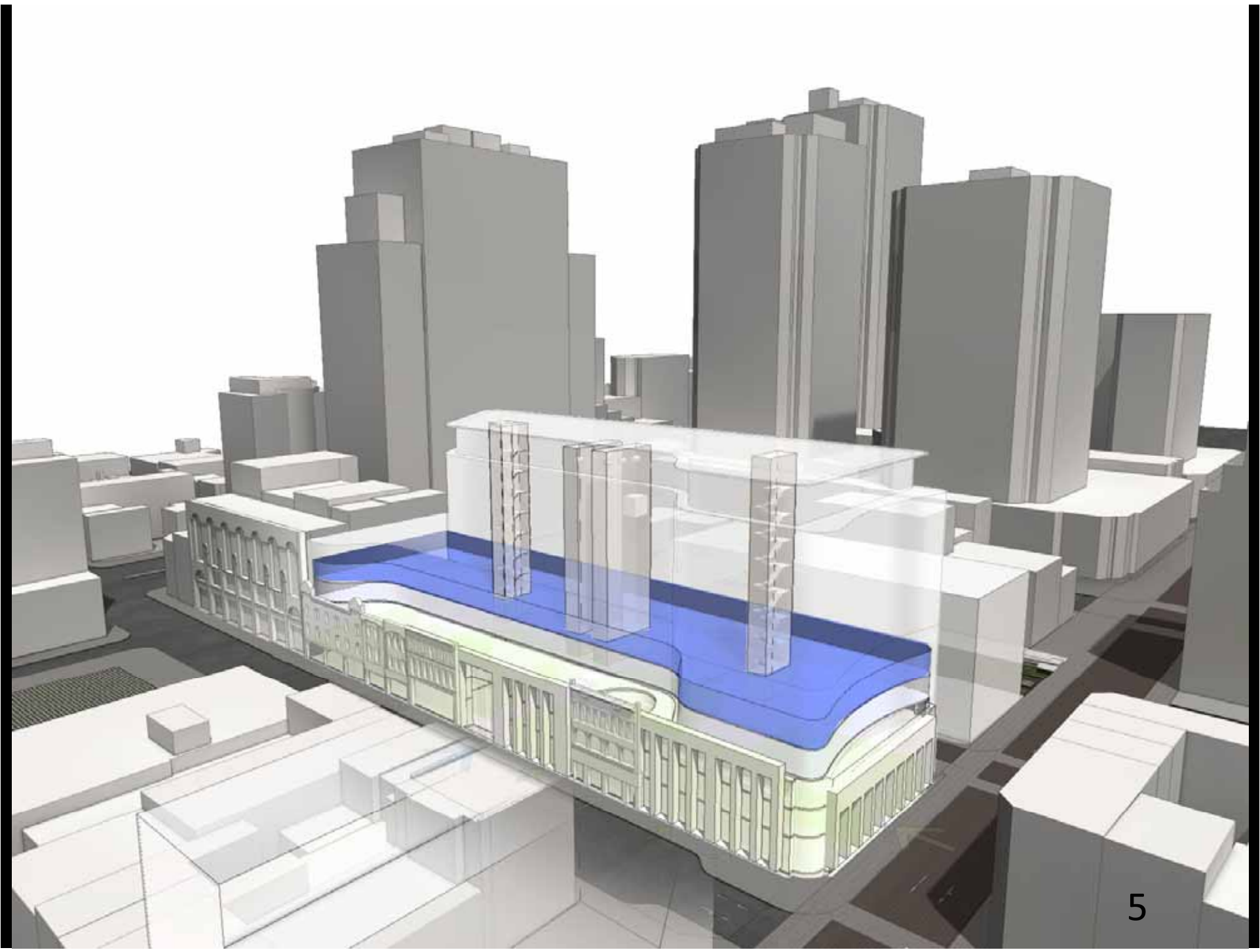

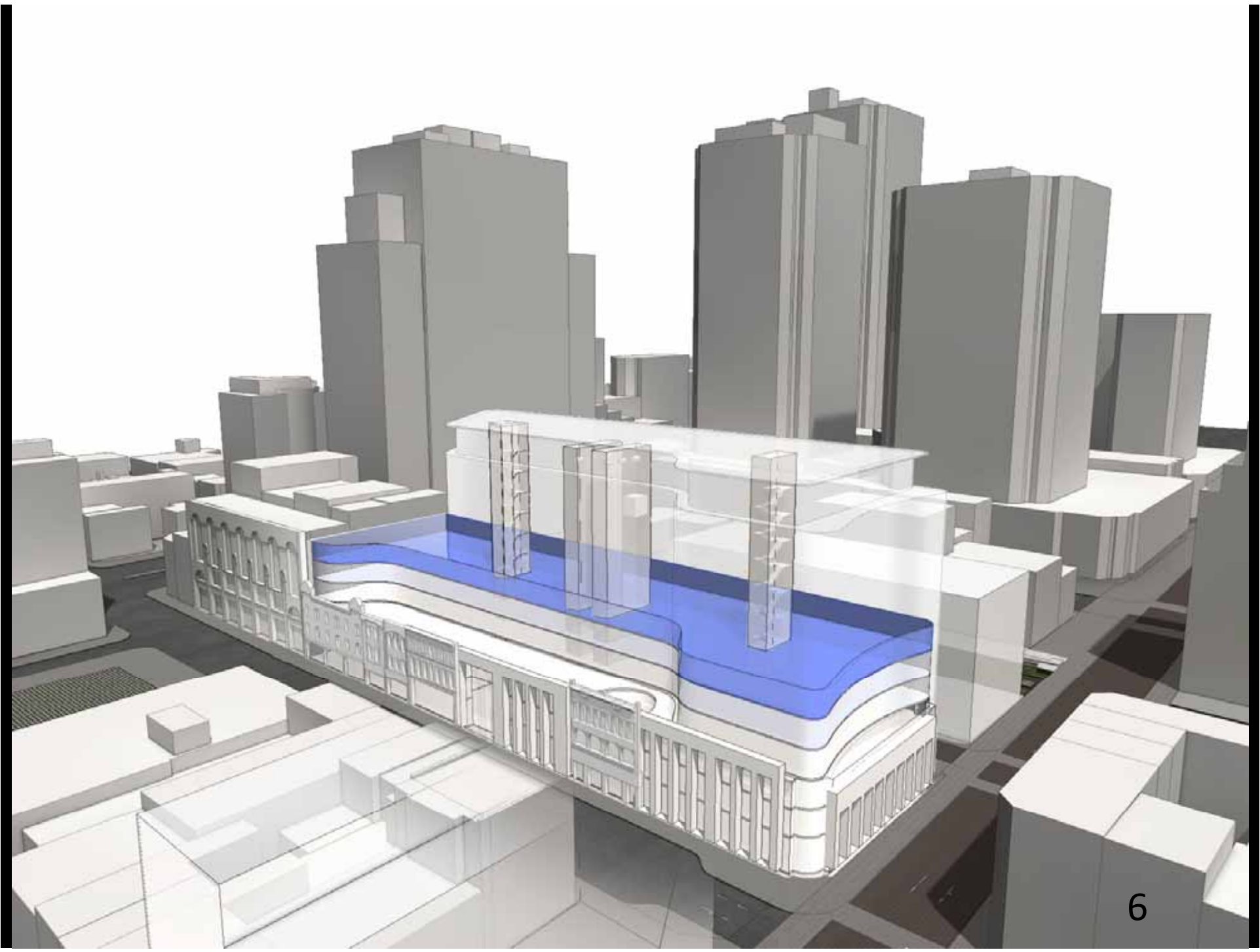

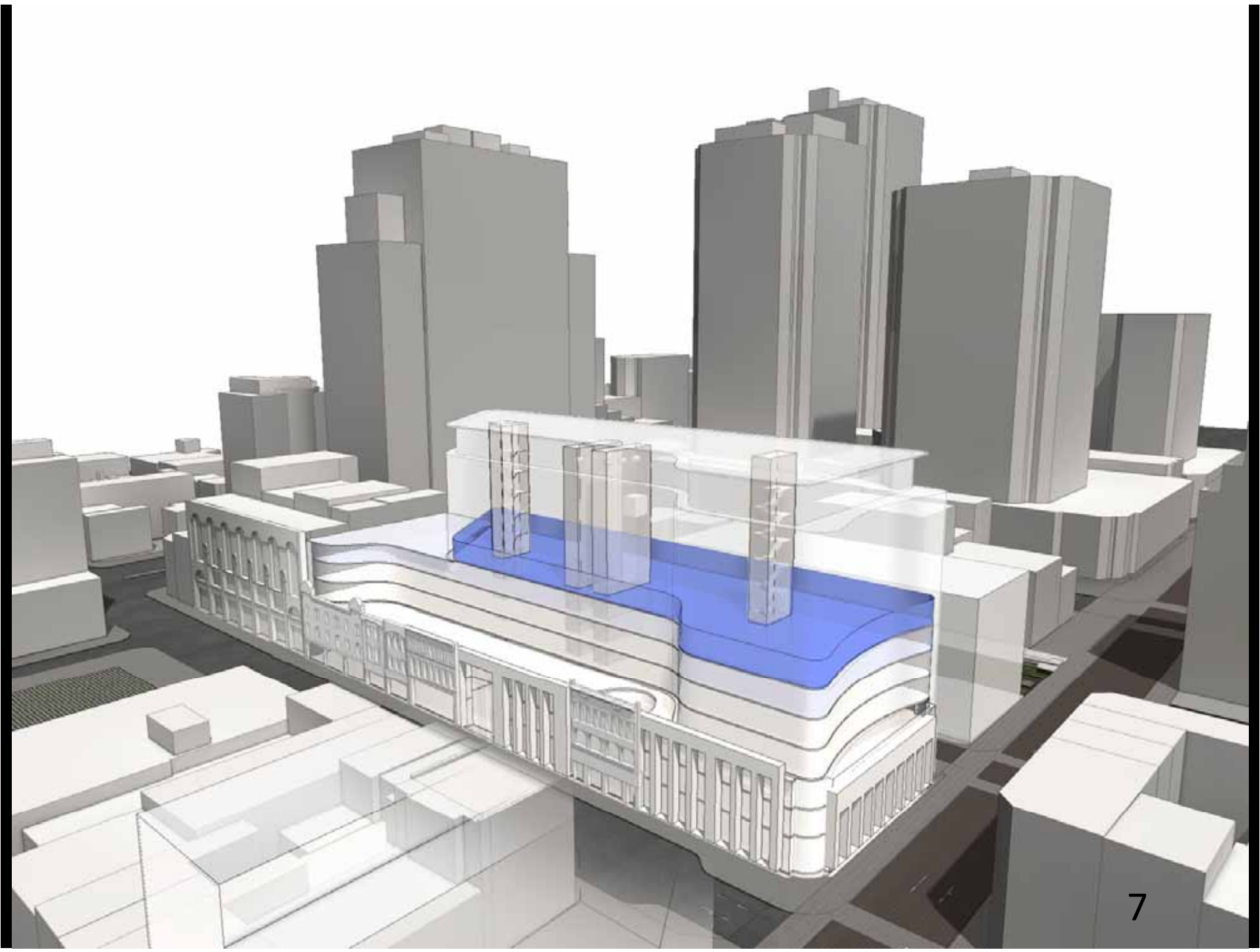

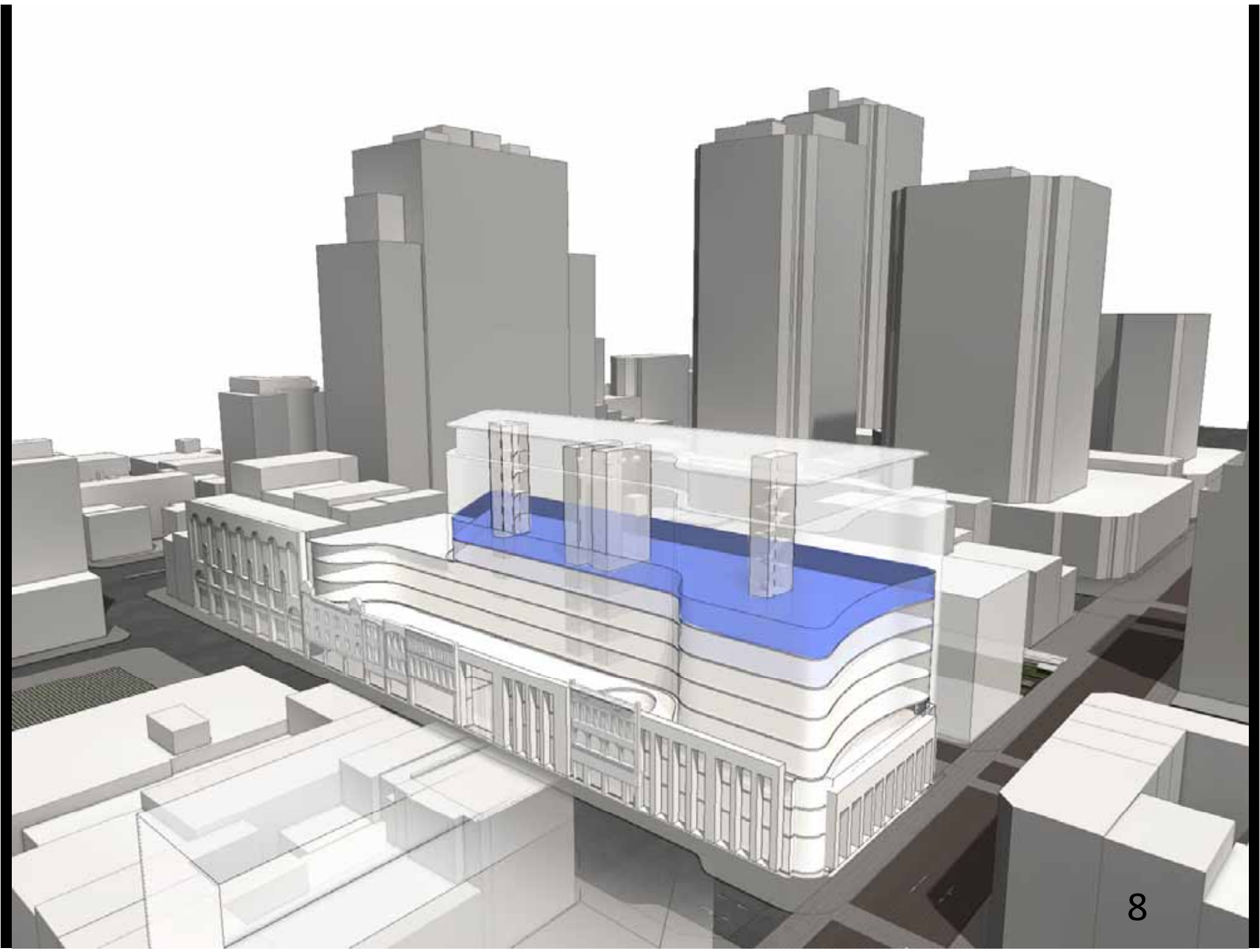

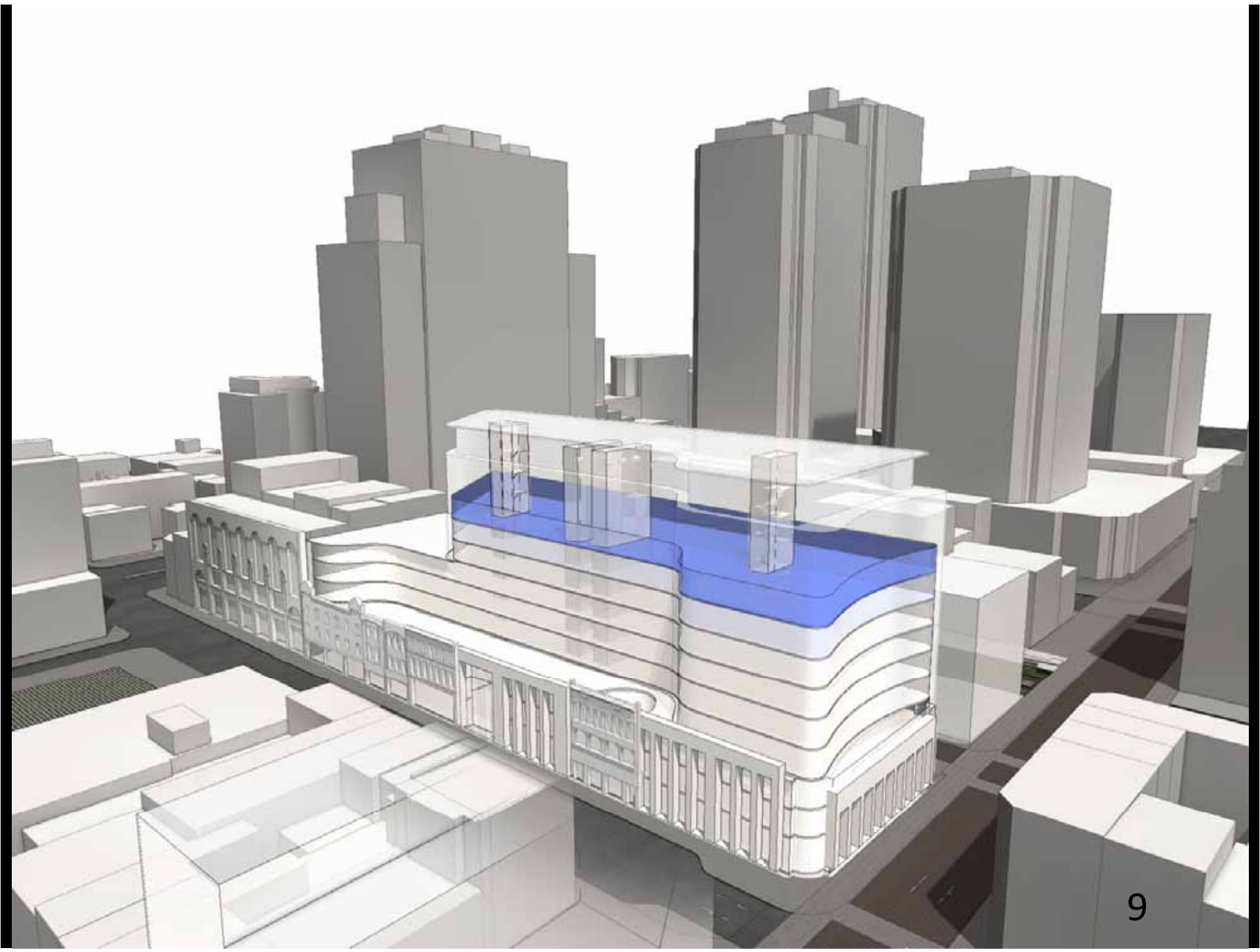







M



T





M

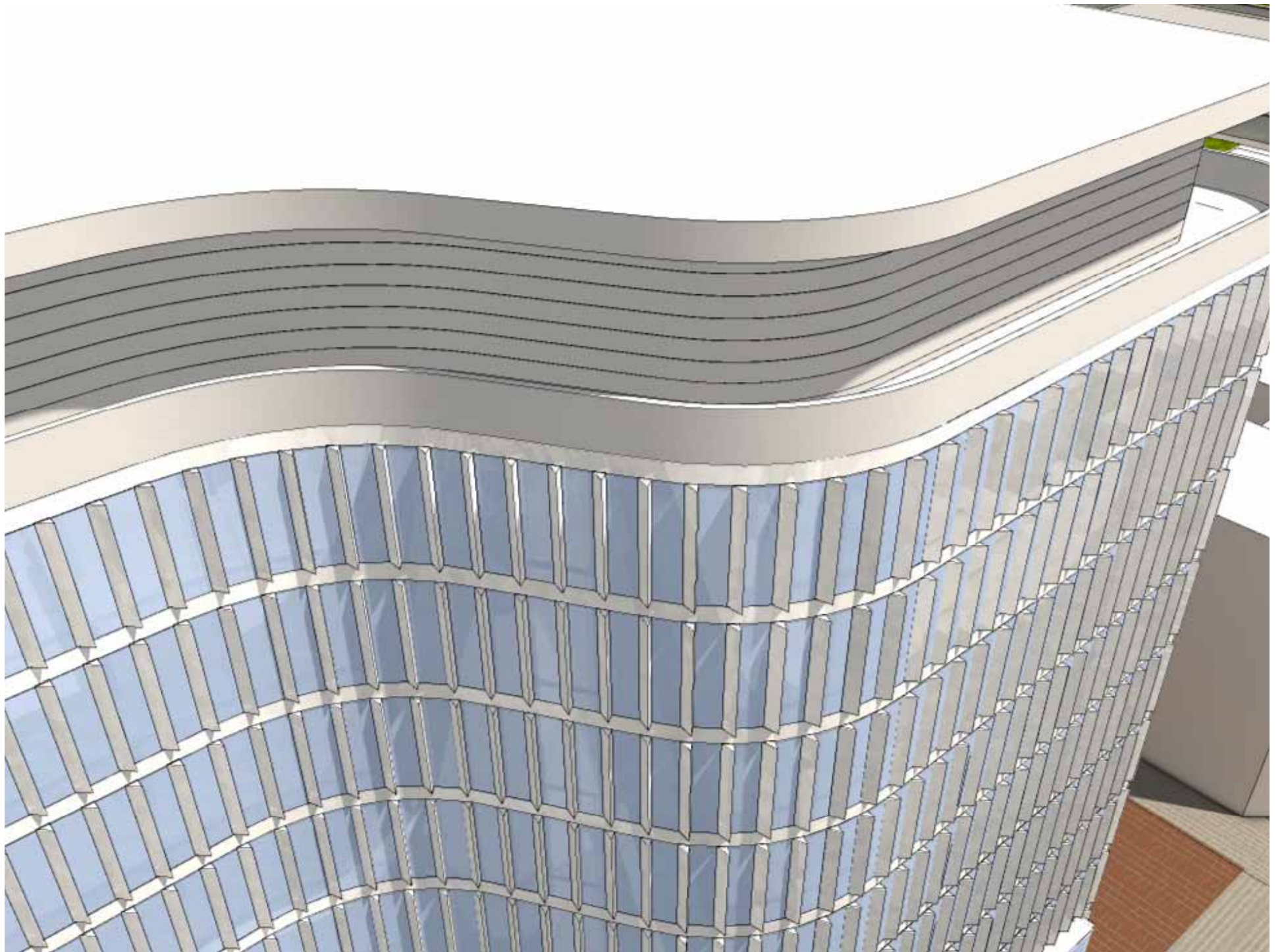

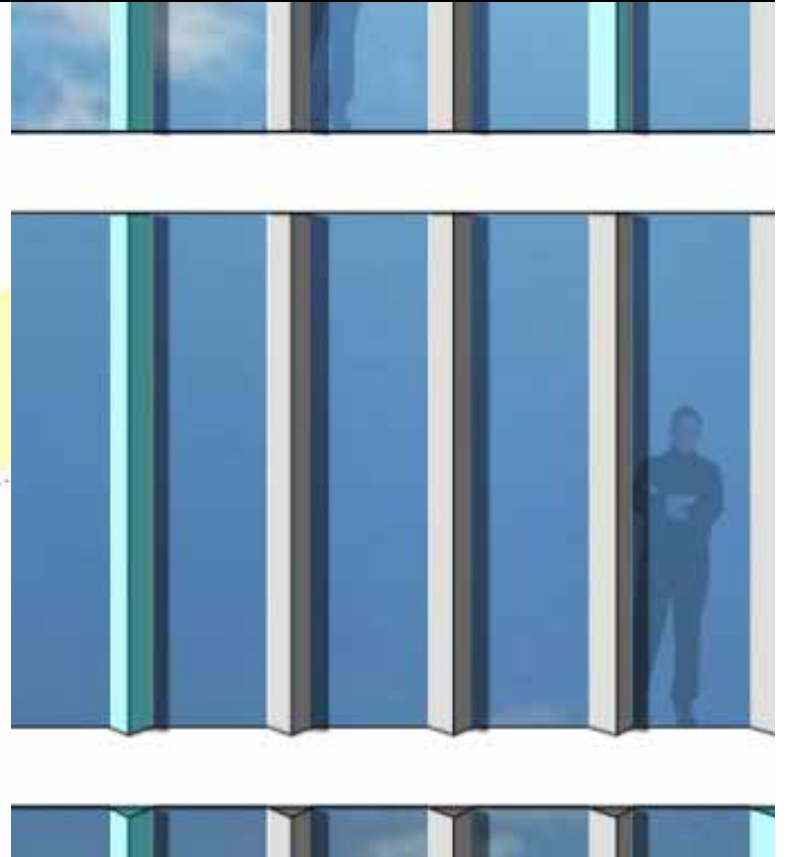
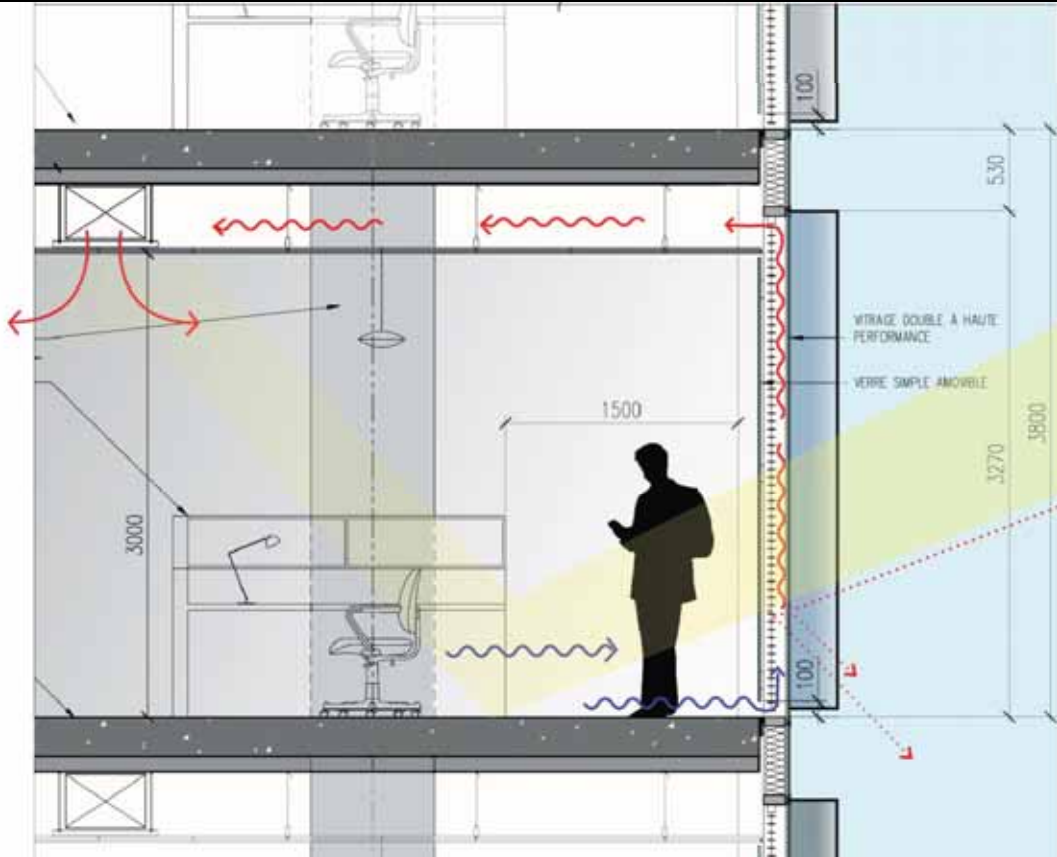





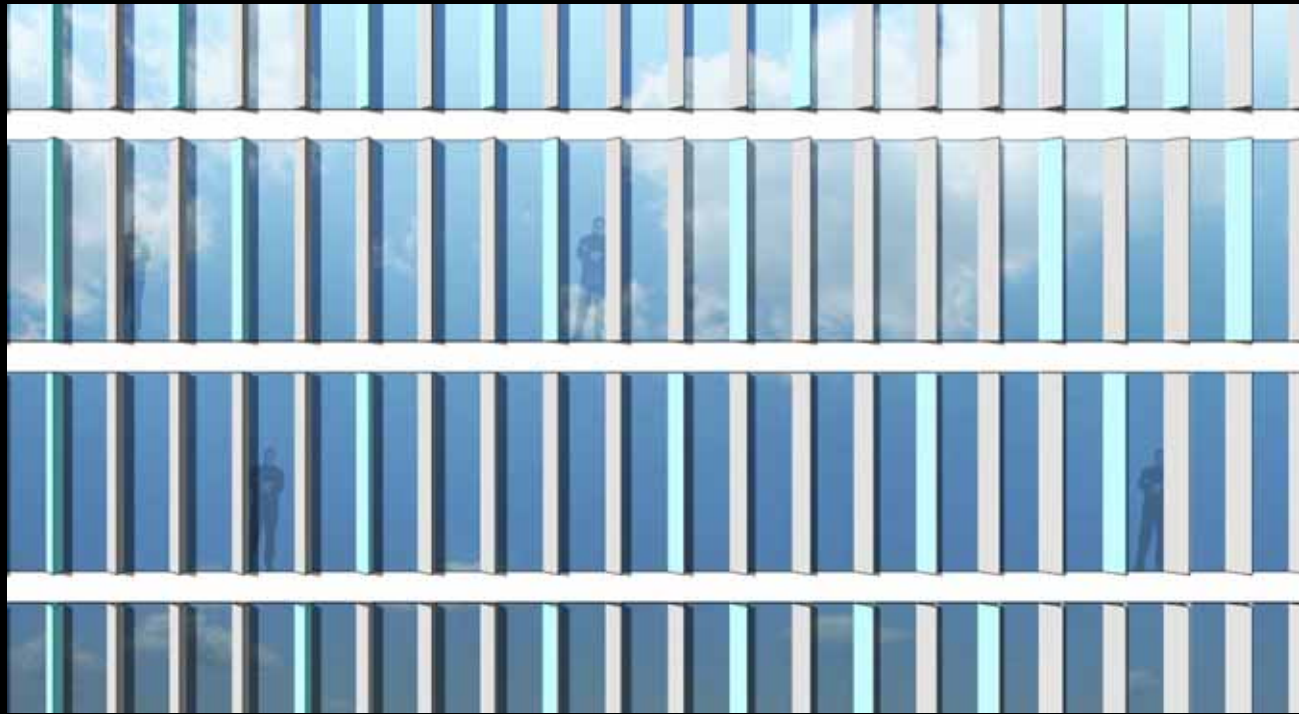

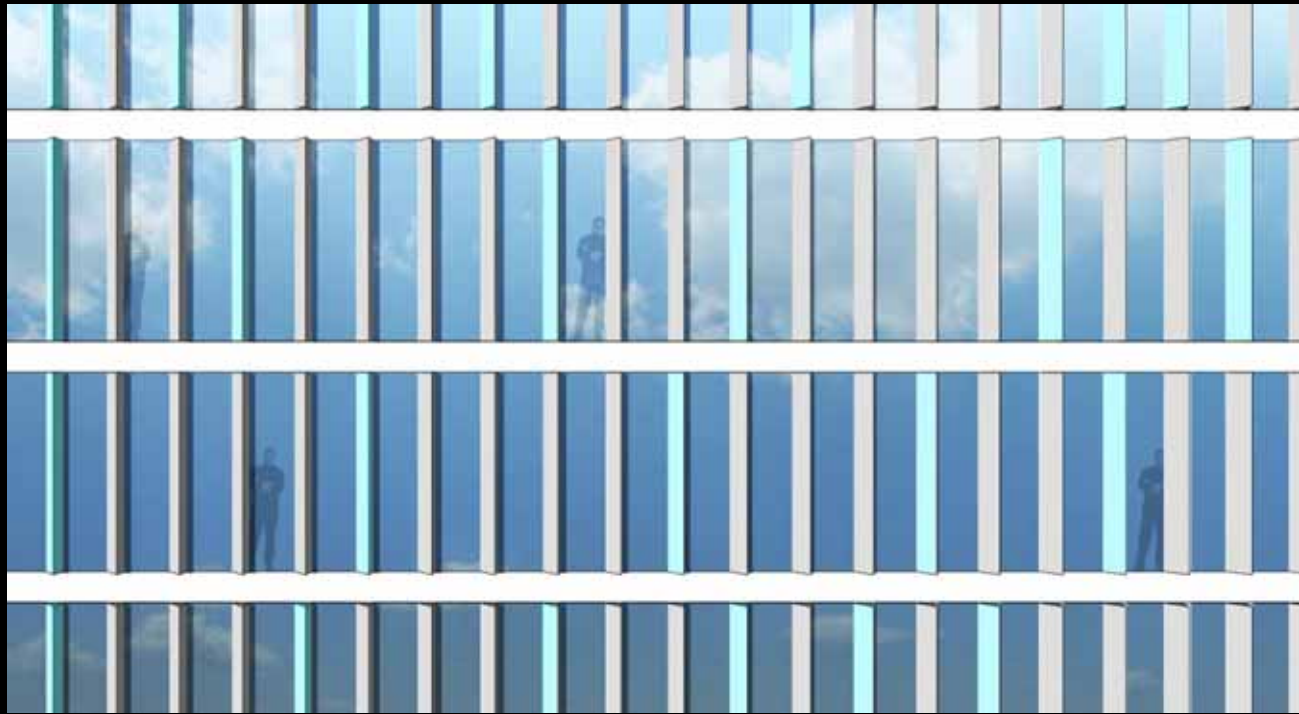





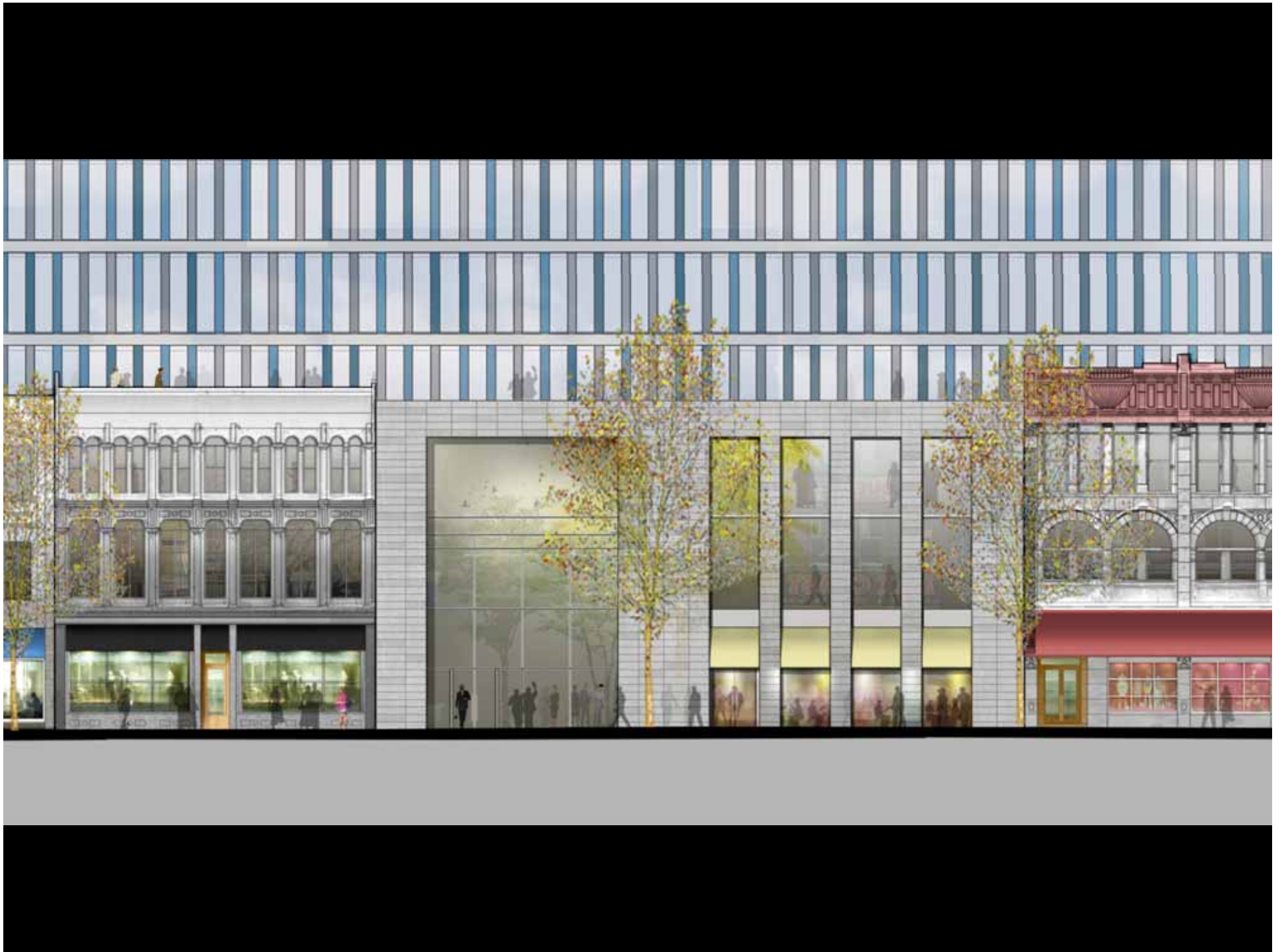





Rue Sainte-Catherine



Rue Sainte-Catherine